

THE NEW AND EXISTING LEVEL INFORMATION IS AN INSTRUMENT OF SERVICE PROVIDED BY MERRICK & COMPANY FOR A SPECIFIC PROJECT. IT IS NOT INTENDED OR REPRESENTED TO BE SUITABLE FOR REUSE IN WHOLE OR IN PART AND EXTENSION OF THE PROJECT OR ON ANY OTHER PROJECT. REUSE OR MODIFICATION OF ANY INFORMATION NOT A FINISHED INSTRUMENT WITHOUT THE PRIOR EXPRESS WRITTEN CONSENT OF MERRICK & COMPANY SHALL BE AT THE USER'S RISK. THE USER SHALL BE RESPONSIBLE FOR OBTAINING ALL NECESSARY PERMITS AND APPROVALS.

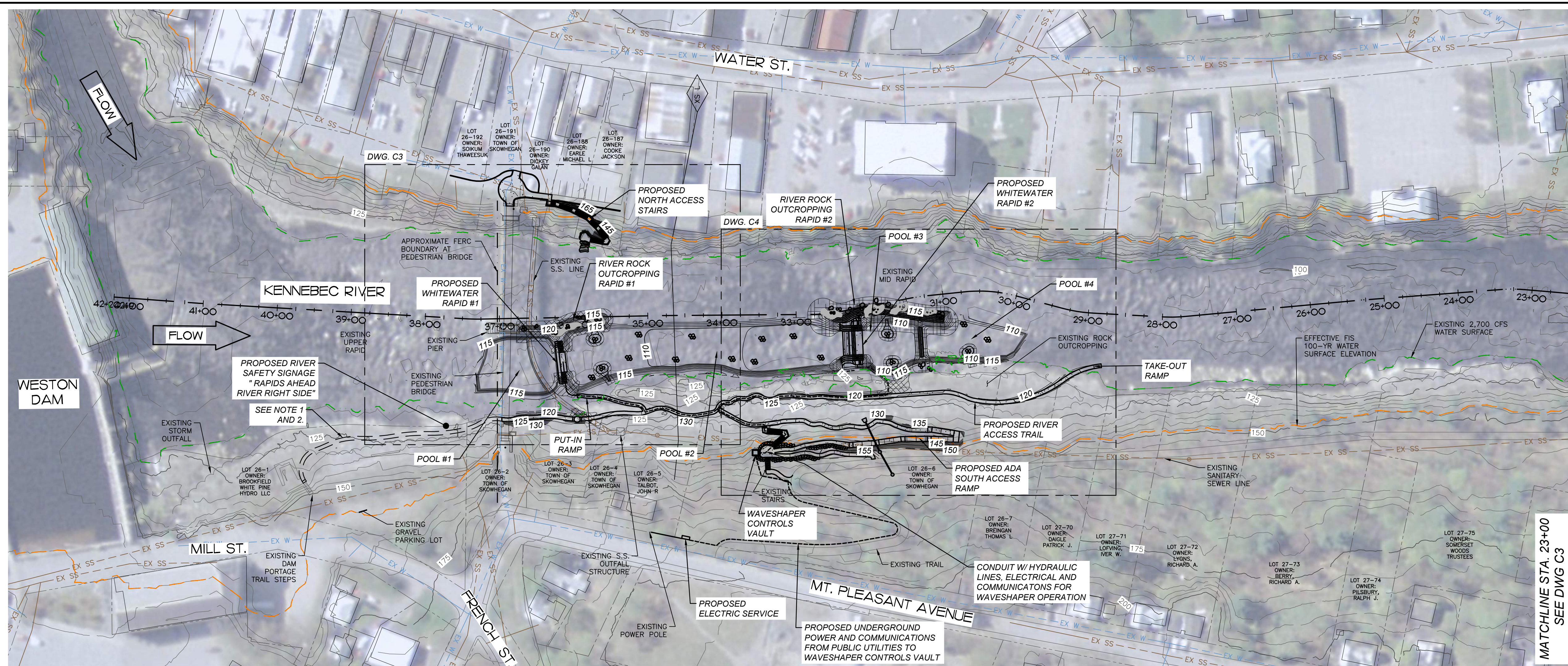

LEGEND

- EXISTING CONTOUR MAJOR
- EXISTING CONTOUR MINOR
- PROPOSED CONTOUR MAJOR
- PROPOSED CONTOUR MINOR
- PROPOSED CONCRETE (PLAN)
- PROPOSED ASPHALT
- MULTI-LAYER GROUTED BOULDERS (PLAN)
- SCULPTED CONCRETE (PLAN)
- GROUTED CORE ROCK
- CONCRETE FACE
- SCULPTED CONCRETE (SECTION)
- CONCRETE (SECTION)
- EXISTING BEDROCK (SECTION)
- FEATURE BOULDER
- EXISTING FEMA CROSS SECTION
- **EFFECTIVE FEMA 100-YR WATER SURFACE

- NOTES:**
- MWDG RECOMMENDS THAT THE EXISTING PORTAGE STAIR BE IMPROVED AND A PORTAGE TRAIL CONSTRUCTED IN THE FERC BOUNDARY AND CONNECT TO THE PROPOSED RIVER ACCESS TRAIL.
 - ACCESS TO PERFORM ONGOING MAINTENANCE OF PROPOSED IMPROVEMENTS FROM EXISTING BROOKFIELD OWNED GRAVEL PARKING LOT, ALONG RECOMMENDED PORTAGE TRAIL ALIGNMENT SHOWN ON SOUTH BANK.

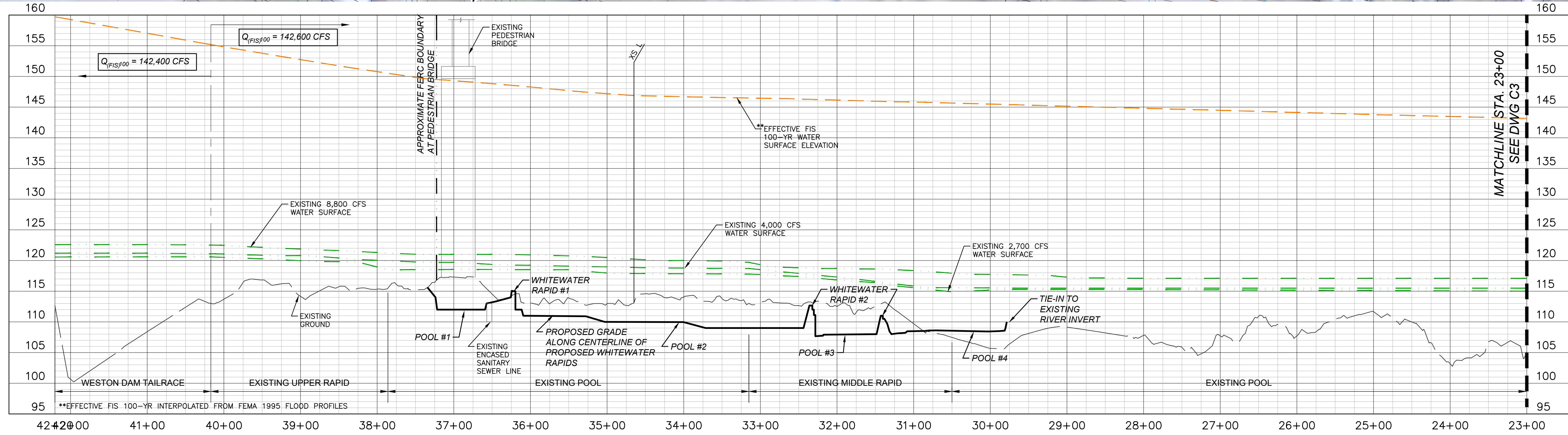

PROFILE VIEW - STA. 42+20 TO 23+00
 HOR. 1" = 80'
 VER. 1" = 10'

File Location: C:\Denver_North\Projects\0638-00 Main Street Skowhegan\CAD\0638-00 Main Street Skowhegan_P&P_80Scale.dwg Plot Date: 10/14/2021 9:55 AM Last Saved By: MGARCA

REV	REVISION DESCRIPTION	DATE	CHND	CHKD	APPR

CALL BEFORE YOU DIG

Know what's below.
Call before you dig.

OWNER

TOWN OF SKOWHEGAN

PROJ # XX-XX-XXX

McLaughlin Whitewater
design group

A DIVISION OF MERRICK & COMPANY

2480 W. 26TH AVE., UNIT B225 - DENVER COLORADO 80211
 TEL 303-751-0741, FAX 303-751-2581
 www.merrick.com

PE STAMP

DRAFT
NOT FOR CONSTRUCTION

FOR AND ON BEHALF OF MERRICK & COMPANY

TITLE

RUN OF RIVER WHITWATER RECREATION AREA
 SKOWHEGAN, MAINE

RIVER PLAN AND PROFILE
 STA. 42+20 TO STA. 23+00

JOB NUMBER	65420956
DATE	10/14/2021
DRAWING NO.	C2
SHEET NO.	2 of 22

THIS AND ANY OTHER ELECTRONIC MEDIA COMPONENTS ARE AN INSTRUMENT OF SERVICE PREPARED BY MERRICK AND COMPANY FOR A DEFINED PROJECT. IT IS NOT INTENDED OR REPRESENTED TO BE SUITABLE FOR REUSE IN WHOLE OR IN PART OR IN CONNECTION WITH ANY OTHER PROJECT. ANY REUSE OR MODIFICATION OF THIS DOCUMENT WITHOUT THE WRITTEN CONSENT OF MERRICK AND COMPANY IS PROHIBITED. MERRICK AND COMPANY SHALL BE AT THE SOLE RISK FOR THE UNAUTHORIZED USES WITHOUT LIABILITY OR LOSS OF REVENUE TO MERRICK AND COMPANY.

File Location: C:\Denver_North\Projects\0636-00 Main Street Skowhegan CAD\CDs\0636-00 Main Street Skowhegan_River Plan_20Scale.dwg Plot Date: 10/14/2021 10:30 AM Last Saved By: MGARCIA

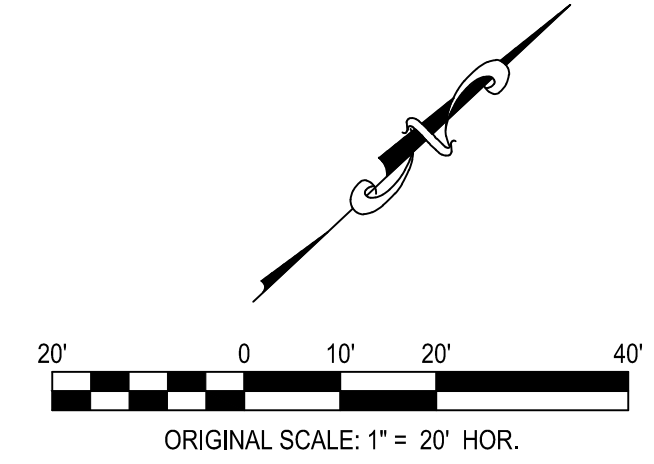
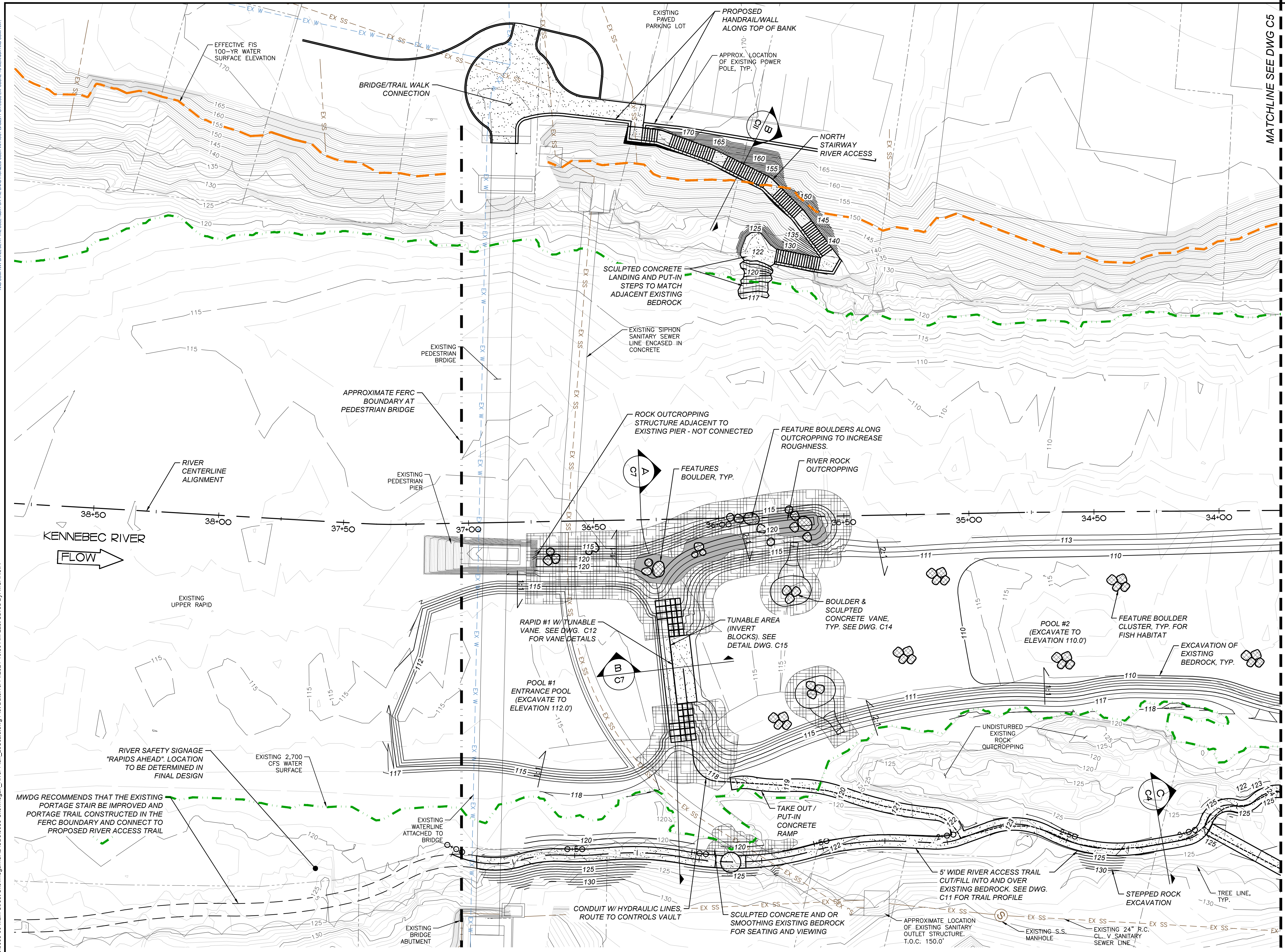

LEGEND

	EXISTING CONTOUR MAJOR
	EXISTING CONTOUR MINOR
	PROPOSED CONTOUR MAJOR
	PROPOSED CONTOUR MINOR
	PROPOSED CONCRETE (PLAN)
	PROPOSED ASPHALT
	MULTI-LAYER GROUTED BOULDERS (PLAN)
	SCULPTED CONCRETE (PLAN)
	GROUTED CORE ROCK
	CONCRETE FACE
	SCULPTED CONCRETE (SECTION)
	CONCRETE (SECTION)
	EXISTING BEDROCK (SECTION)
	FEATURE BOULDER

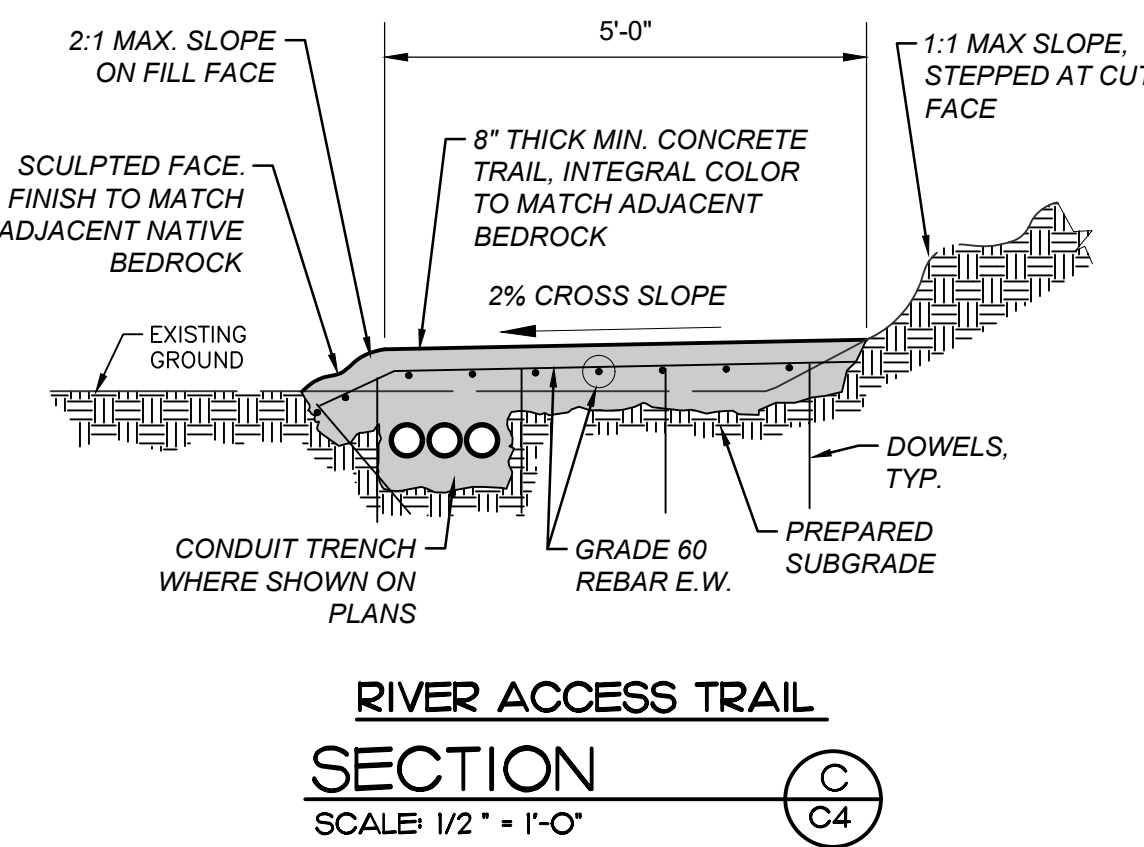

MWDG RECOMMENDS THAT THE EXISTING PORTAGE STAIR BE IMPROVED AND PORTAGE TRAIL CONSTRUCTED IN THE FERC BOUNDARY AND CONNECT TO PROPOSED RIVER ACCESS TRAIL

RIVER SAFETY SIGNAGE "RAPIDS AHEAD". LOCATION TO BE DETERMINED IN FINAL DESIGN

EXISTING 2,700 CFS WATER SURFACE

EXISTING WATERLINE ATTACHED TO BRIDGE

EXISTING BRIDGE ABUTMENT

RAPID #1 W/ TUNABLE VANE. SEE DWG. C12 FOR VANE DETAILS

POOL #1 ENTRANCE POOL (EXCAVATE TO ELEVATION 112.0')

TUNABLE AREA (INVERT BLOCKS). SEE DETAIL DWG. C15

BOULDER & SCULPTED CONCRETE VANE. TYP. SEE DWG. C14

TAKE OUT / PUT-IN CONCRETE RAMP

CONDUIT W/ HYDRAULIC LINES, ROUTE TO CONTROLS VAULT

SCULPTED CONCRETE AND OR SMOOTHING EXISTING BEDROCK FOR SEATING AND VIEWING

5' WIDE RIVER ACCESS TRAIL CUT/FILL INTO AND OVER EXISTING BEDROCK. SEE DWG. C11 FOR TRAIL PROFILE

APPROXIMATE LOCATION OF EXISTING SANITARY OUTLET STRUCTURE. T.O.C. 150.0'

EXISTING S.S. MANHOLE

EXISTING 24" R.C. CL. V. SANITARY SEWER LINE

EXISTING 24" R.C. CL. V. SANITARY SEWER LINE

EXISTING 24" R.C. CL. V. SANITARY SEWER LINE

REV	REVISION DESCRIPTION	DATE	CHND	CHKD	APPR

CALL BEFORE YOU DIG

Know what's below. Call before you dig.

TOWN OF SKOWHEGAN

PROJ # XX-XX-XXX

McLaughlin Whitewater design group

A DIVISION OF MERRICK & COMPANY

2480 W. 26TH AVE., UNIT B225 - DENVER COLORADO 80211
TEL. 303-751-0741, FAX 303-751-2581
www.merrick.com

DRAFT NOT FOR CONSTRUCTION

FOR AND ON BEHALF OF MERRICK & COMPANY

TITLE: RUN OF RIVER WHITEWATER RECREATION AREA SKOWHEGAN, MAINE

DETAIL PLAN WHITEWATER RAPID 1

JOB NUMBER	65420956
DATE	10/14/2021
DRAWING NO.	C4
SHEET NO.	4 of 22

THE NEW ORANGE BROWN ENGINEERING, INC. HAS PREPARED THIS DRAWING FOR THE PROJECT DESCRIBED HEREIN. THE CLIENT HAS REVIEWED AND APPROVED THIS DRAWING FOR THE PROJECT DESCRIBED HEREIN. THE CLIENT HAS REVIEWED AND APPROVED THIS DRAWING FOR THE PROJECT DESCRIBED HEREIN. THE CLIENT HAS REVIEWED AND APPROVED THIS DRAWING FOR THE PROJECT DESCRIBED HEREIN.

File Location: C:\Denver_North\Projects\0638-00 Main Street Skowhegan\CAD\0638-00399-Skowhegan_River_Plan_20Scale.dwg Plot Date: 10/14/2021 10:17 AM Last Saved By: NGARCIA

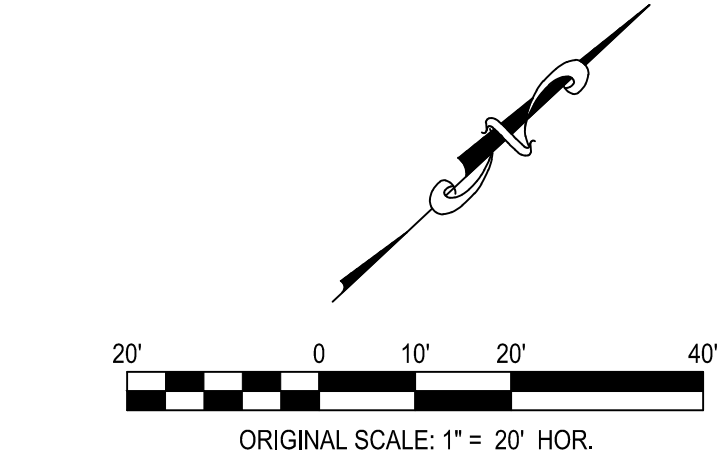
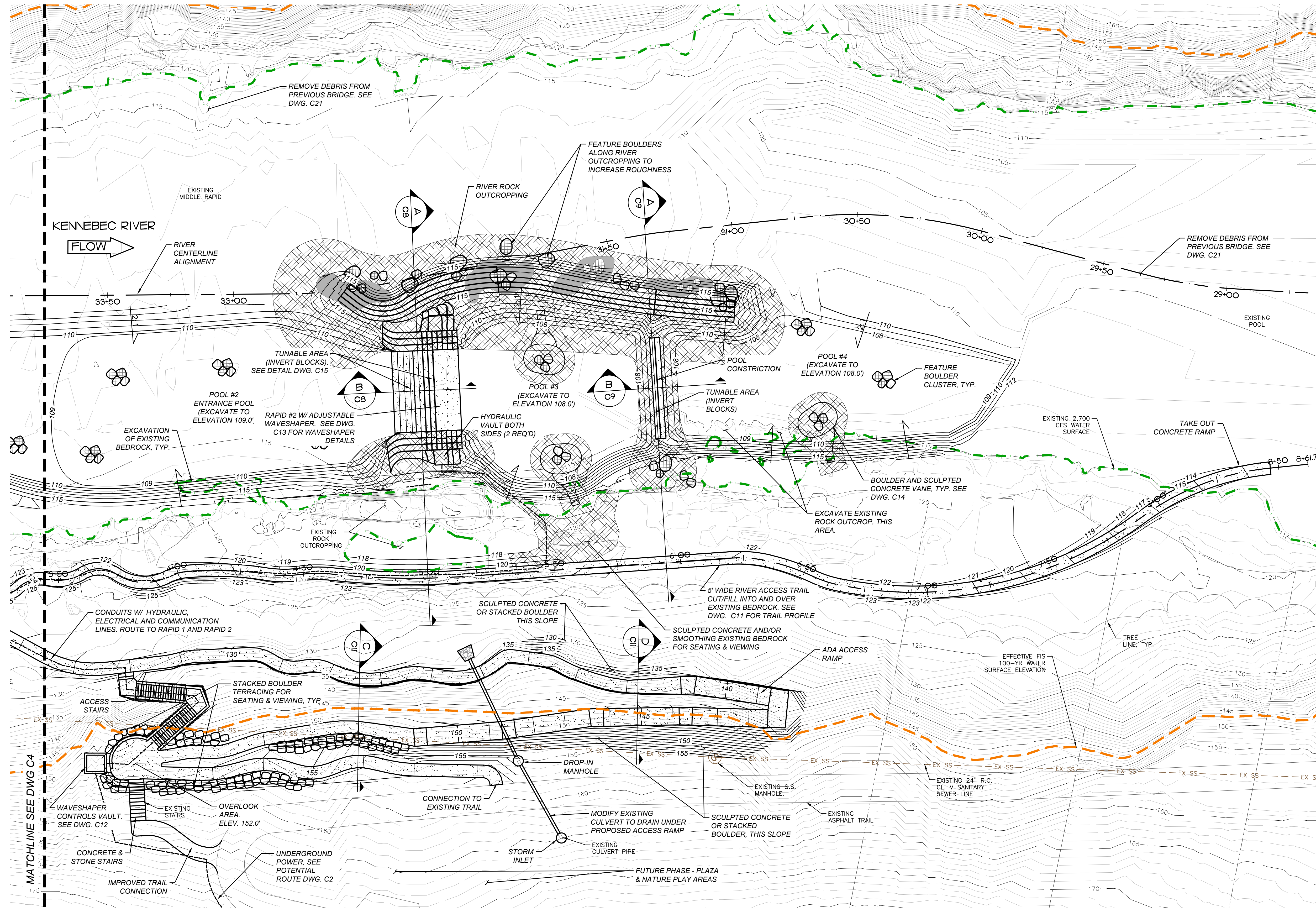

LEGEND

	EXISTING CONTOUR MAJOR
	EXISTING CONTOUR MINOR
	PROPOSED CONTOUR MAJOR
	PROPOSED CONTOUR MINOR
	PROPOSED CONCRETE (PLAN)
	PROPOSED ASPHALT
	MULTI-LAYER GROUTED BOULDERS (PLAN)
	SCULPTED CONCRETE (PLAN)
	GROUTED CORE ROCK
	CONCRETE FACE
	SCULPTED CONCRETE (SECTION)
	CONCRETE (SECTION)
	EXISTING BEDROCK (SECTION)
	FEATURE BOULDER

REV	REVISION DESCRIPTION	DATE	CHND	CHKD	APPR

CALL BEFORE YOU DIG

Know what's below. Call before you dig.

OWNER

TOWN OF SKOWHEGAN

PROJ # XX-XX-XXX

PE STAMP

McLaughlin Whitewater
design group
A DIVISION OF MERRICK & COMPANY

2480 W. 26TH AVE., UNIT B225 - DENVER COLORADO 80211
TEL 303-751-0741, FAX 303-751-2561
www.merrick.com

DRAFT
NOT FOR CONSTRUCTION

FOR AND ON BEHALF OF MERRICK & COMPANY

TITLE

RUN OF RIVER WHITEWATER RECREATION AREA
SKOWHEGAN, MAINE

DETAIL PLAN
WHITEWATER RAPID 2

JOB NUMBER	65420956
DATE	10/14/2021
DRAWING NO.	C5
SHEET NO.	5 of 22

THE ABOVE CROSS SECTION IS BASED ON INFORMATION PROVIDED BY THE CLIENT AND IS NOT A REPRESENTATION OF THE PROJECT. THE CLIENT IS RESPONSIBLE FOR THE ACCURACY OF THE INFORMATION PROVIDED. THE ENGINEER HAS CONDUCTED VISUAL INSPECTIONS OF THE PROJECT AND HAS FOUND NO EVIDENCE OF FRAUD OR OTHER MALFEASANCE. THE ENGINEER'S LIABILITY IS LIMITED TO THE PROFESSIONAL SERVICES PROVIDED. THE ENGINEER SHALL NOT BE RESPONSIBLE FOR ANY CONSEQUENCES OF THE USE OF THIS DRAWING FOR ANY OTHER PURPOSE.

File Location: C:\Denver_North\Projects\0638-00 Main Street Skowhegan\CAD\0638-00 Main Street Skowhegan_Drop Sections.dwg Plot Date: 10/14/2021 9:33 AM Last Saved By: MGARCIA

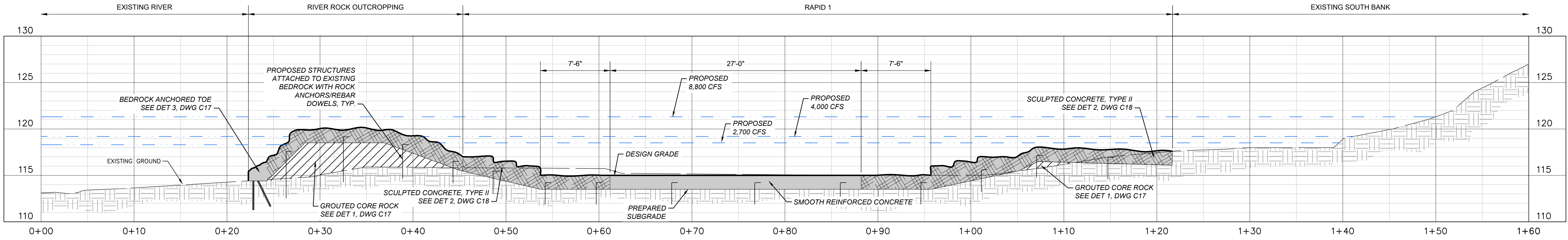

CREST AT RAPID 1
SECTION A
 HOR. SCALE: 3/16" = 1'-0"
 VER. SCALE: 3/16" = 1'-0"

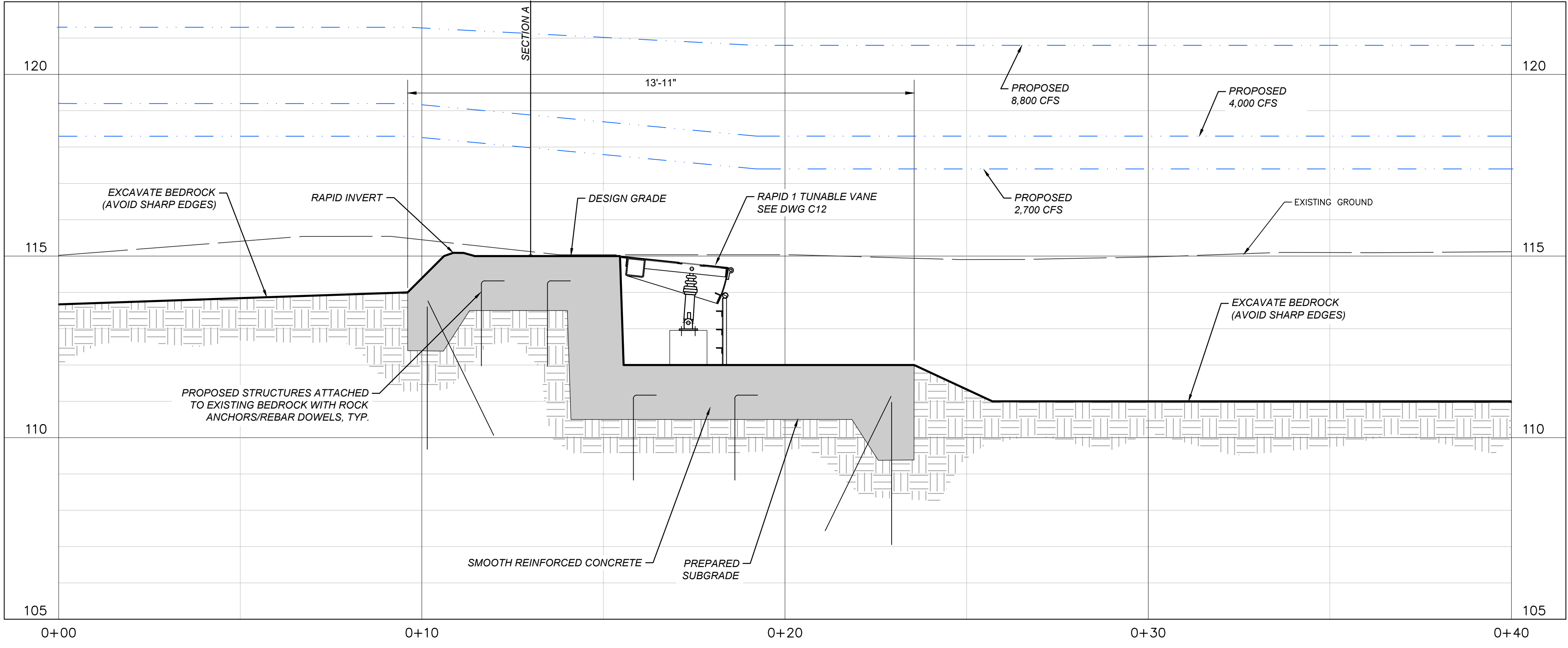

CENTERLINE PROFILE AT RAPID 1
SECTION B
 HOR. SCALE: 1/2" = 1'-0"
 VER. SCALE: 1/2" = 1'-0"

REV	REVISION DESCRIPTION	DATE	CHND	CHKD	APPR

CALL BEFORE YOU DIG

 Know what's below.
 Call before you dig.

OWNER
TOWN OF SKOWHEGAN

 PROJ # XX-XX-XXX

PE STAMP

 A DIVISION OF MERRICK & COMPANY
 2480 W. 26TH AVE., UNIT B225 - DENVER COLORADO 80211
 TEL 303-751-0741, FAX 303-751-2581
 www.merrick.com

DRAFT
 NOT FOR CONSTRUCTION
 FOR AND ON BEHALF OF MERRICK & COMPANY

TITLE
RUN OF RIVER WHITEWATER RECREATION AREA
 SKOWHEGAN, MAINE
RAPID 1 CROSS SECTIONS

JOB NUMBER	65420956
DATE	10/14/2021
DRAWING NO.	C7
SHEET NO.	7 of 22

THE NEW ORANGE COUNTY ENGINEERING, ARCHITECTURE & SURVEYING, INC. HAS PREPARED THIS DRAWING FOR THE PROJECT DESCRIBED ABOVE. THE CLIENT HAS REVIEWED AND APPROVED THIS DRAWING FOR THE PROJECT. IT IS NOT INTENDED OR REPRESENTED TO BE USED FOR ANY OTHER PROJECT OR FOR ANY OTHER PURPOSE. THE CLIENT'S RESPONSIBILITY IS TO OBTAIN ALL NECESSARY PERMITS AND APPROVALS FROM THE APPROPRIATE AGENCIES. THE ENGINEER'S RESPONSIBILITY IS TO DESIGN AND CONSTRUCT THE PROJECT IN ACCORDANCE WITH THE PROJECT REQUIREMENTS AND THE PROFESSIONAL STANDARDS OF THE ENGINEERING AND ARCHITECTURE BOARD OF THE STATE OF CALIFORNIA.

File Location: C:\Denver_North\Projects\0638-00 Main Street Skowhegan\CAD\0638-00 Main Street Skowhegan_Drop Sections.dwg Plot Date: 10/14/2021 9:32 AM Last Saved By: MGARCIA

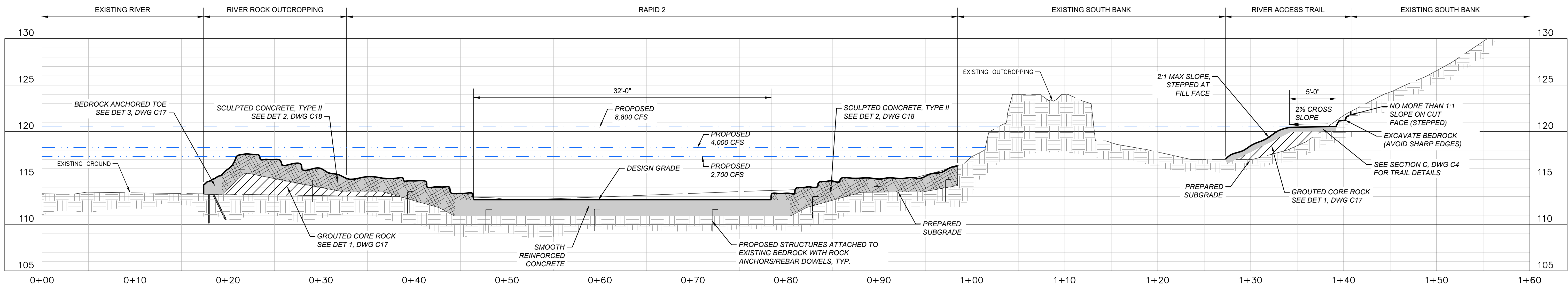

CREST AT RAPID 2
SECTION A
 HOR. SCALE: 3/16" = 1'-0"
 VER. SCALE: 3/16" = 1'-0"

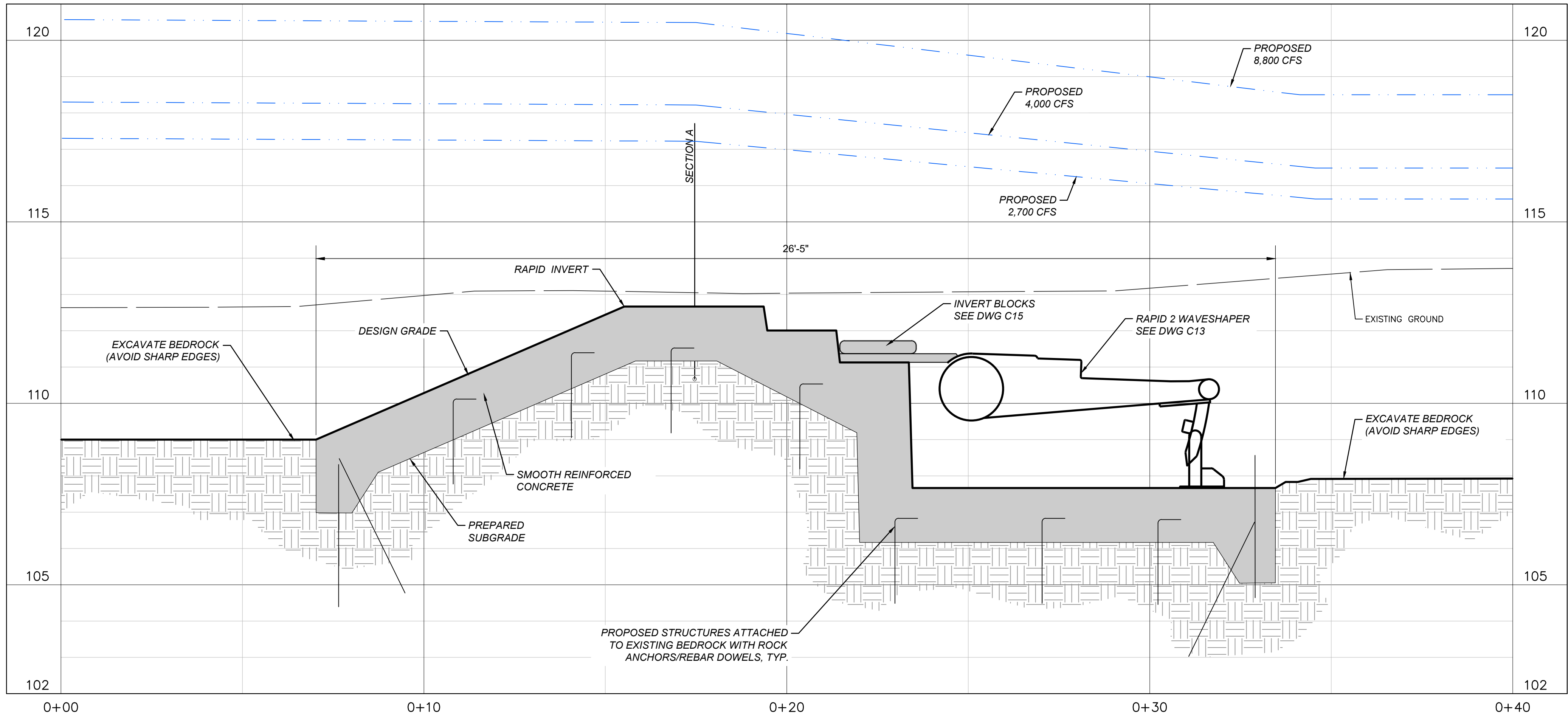

CENTERLINE PROFILE AT RAPID 2
SECTION B
 HOR. SCALE: 1/2" = 1'-0"
 VER. SCALE: 1/2" = 1'-0"

REV	REVISION DESCRIPTION	DATE	CHND	CHKD	APPR

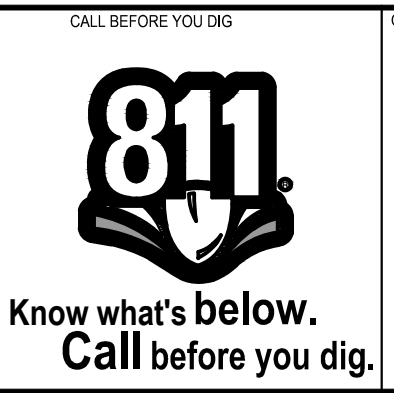

TOWN OF SKOWHEGAN
 PROJ # XX-XX-XXX

McLaughlin Whitewater design group
 A DIVISION OF MERRICK & COMPANY
 2480 W. 26TH AVE., UNIT B225 - DENVER COLORADO 80211
 TEL. 303-751-0741, FAX 303-751-2581
 www.merrick.com

PE STAMP
 DRAFT
 NOT FOR CONSTRUCTION
 FOR AND ON BEHALF OF MERRICK & COMPANY

TITLE: RUN OF RIVER WHITEWATER RECREATION AREA
 SKOWHEGAN, MAINE
 RAPID 2 CROSS SECTIONS

JOB NUMBER	65420956
DATE	10/14/2021
DRAWING NO.	C8
SHEET NO.	8 of 22

THE USE OF THESE PLANS IS LIMITED TO THE PROJECT AND SITE SPECIFIC INFORMATION PROVIDED HEREON. ANY OTHER USE, REUSE OR MODIFICATION OF ANY INFORMATION IS PROHIBITED WITHOUT THE WRITTEN CONSENT OF MERRICK & COMPANY. MERRICK & COMPANY SHALL BE AT THE SOLE RISK FOR THE QUALITY OF ANY WORK DONE BY ANY OTHER PARTY.

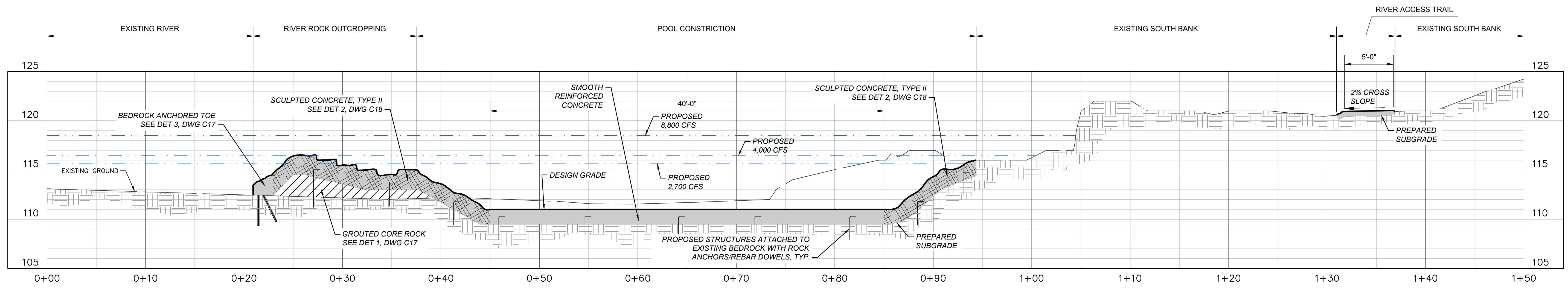

CREST AT POOL CONSTRUCTION
SECTION A-C6
 HOR. SCALE: 3/16" = 1'-0"
 VER. SCALE: 3/16" = 1'-0"

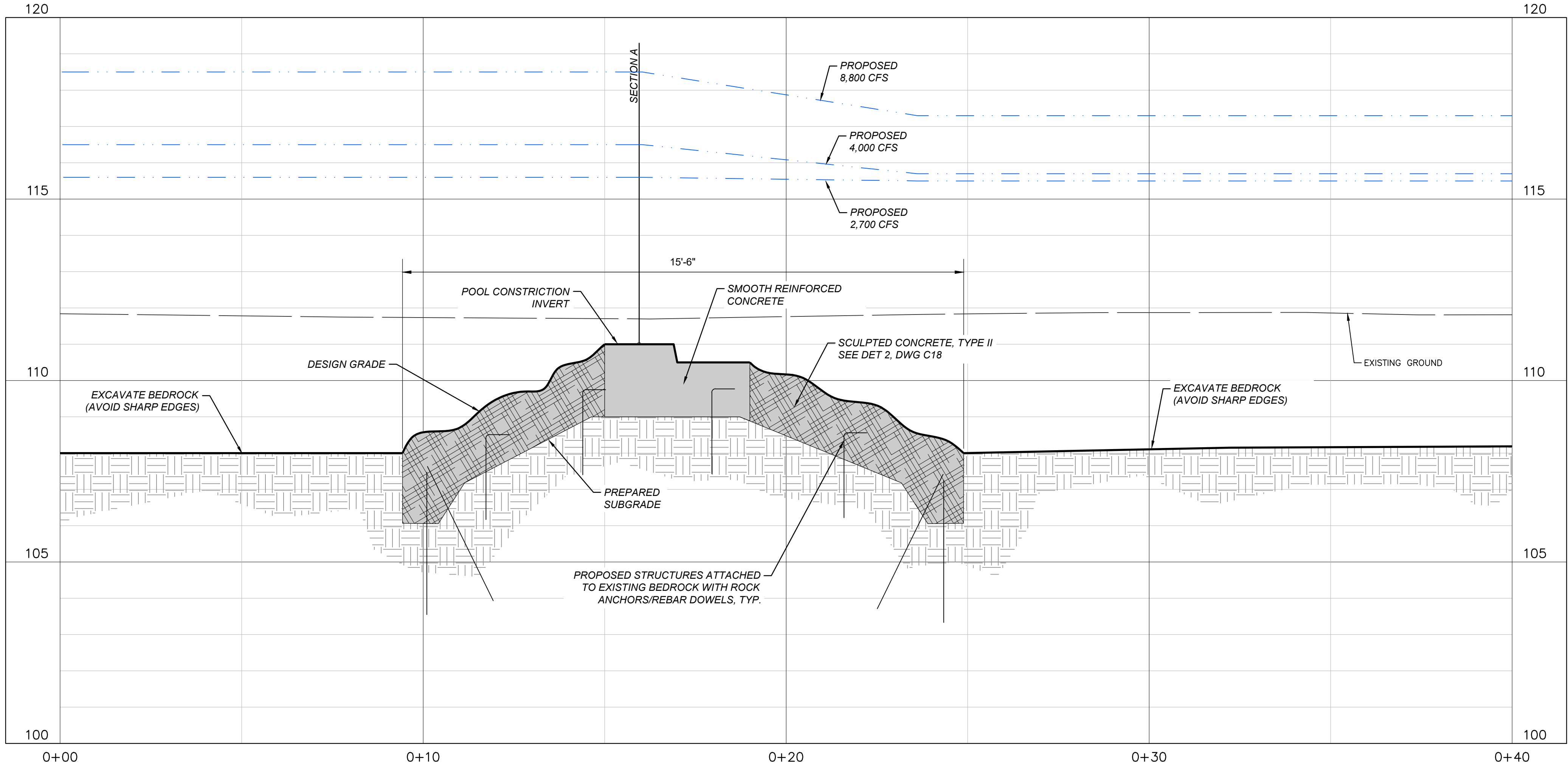

CENTERLINE PROFILE AT POOL CONSTRUCTION
SECTION B-C6
 HOR. SCALE: 1/2" = 1'-0"
 VER. SCALE: 1/2" = 1'-0"

File Location: C:\Denver_North\Projects\0638-00 Main Street Skowhegan\CAD\0638-0039-Skowhegan_Drop Sections.dwg Plot Date: 10/14/2021 9:32 AM Last Saved By: MGARCIA

REV	REVISION DESCRIPTION	DATE	CHND	CHKD	APPR

CALL BEFORE YOU DIG

 Know what's below.
 Call before you dig.

OWNER
TOWN OF SKOWHEGAN

 PROJ # XX-XX-XXX

A DIVISION OF MERRICK & COMPANY
 2480 W. 26TH AVE., UNIT B225 - DENVER COLORADO 80211
 TEL. 303-751-0741, FAX 303-751-2581
 www.merrick.com

PE STAMP
DRAFT
NOT FOR CONSTRUCTION
 FOR AND ON BEHALF OF MERRICK & COMPANY

TITLE
RUN OF RIVER WHITEWATER RECREATION AREA
 SKOWHEGAN, MAINE
POOL CONSTRUCTION CROSS SECTIONS

JOB NUMBER	65420956
DATE	10/14/2021
DRAWING NO.	C9
SHEET NO.	9 of 22

THE ABOVE DRAWING IS AN INSTRUMENT OF SERVICE PROVIDED BY MERRICK & COMPANY FOR A SPECIFIC PROJECT. IT IS NOT TO BE REPRODUCED OR TRANSMITTED IN ANY FORM OR BY ANY MEANS, ELECTRONIC OR MECHANICAL, WITHOUT THE WRITTEN CONSENT OF MERRICK & COMPANY.

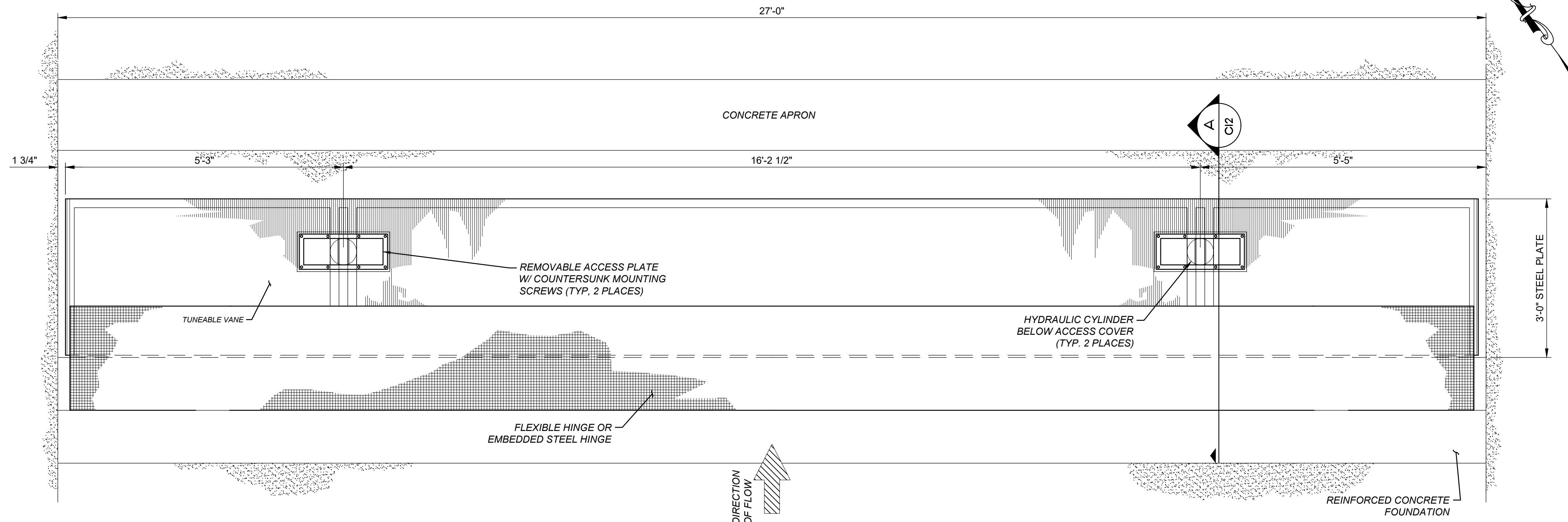

RAPID I - TUNEABLE VANE PLAN
GENERAL ARRANGEMENT
 SCALE: 3/4" = 1'-0"

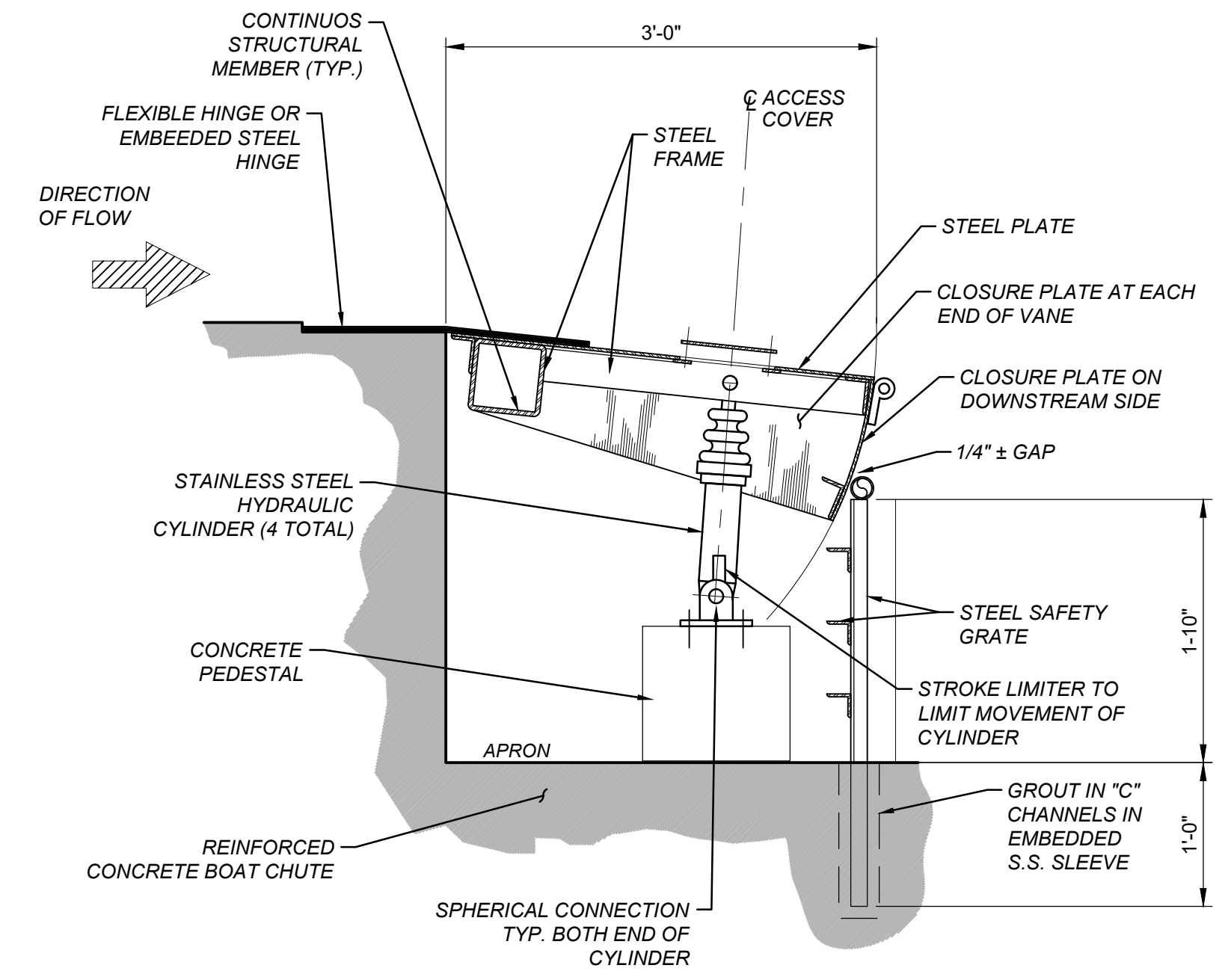

RAPID I - TUNEABLE VANE
SECTION
 SCALE: 1" = 1'-0"

- NOTES:**
- GRIND SMOOTH ALL EXPOSED EDGES.
 - ALL THREADED FASTENERS INCLUDING ANCHOR BOLTS AND ATTACHMENT HARDWARE SHALL BE 304 STAINLESS STEEL OR APPROVED EQUAL.
 - DIMENSIONS OF VANES AS SHOWN. FINAL DIMENSIONS AND TOLERANCES OF MEMBERS AND MATING PARTS TO BE DETERMINED BY GATE SYSTEM SUPPLIER. SEE SPECIFICATIONS.
 - SEE SPECIFICATIONS FOR COATINGS AND FINISHES INFORMATION.
 - GUSSETS AND SIDE PANELS WITH ANODES. SEE SPECIFICATIONS.
 - HYDRAULIC FLUID SHALL BE READILY AND TOTALLY BIODEGRADABLE, CANOLA (RAPESEED) BASED MEETING THE EPA 2013 VESSEL GENERAL PERMIT GUIDELINES FOR ENVIRONMENTALLY ACCEPTABLE LUBRICANTS (EALs) AND THE ACUTE TOXICITY (LC-50/EC-50 > 1000 PPM) CRITERIA ADOPTED BY US FISH AND WILDLIFE HABITAT SERVICE AND US EPA

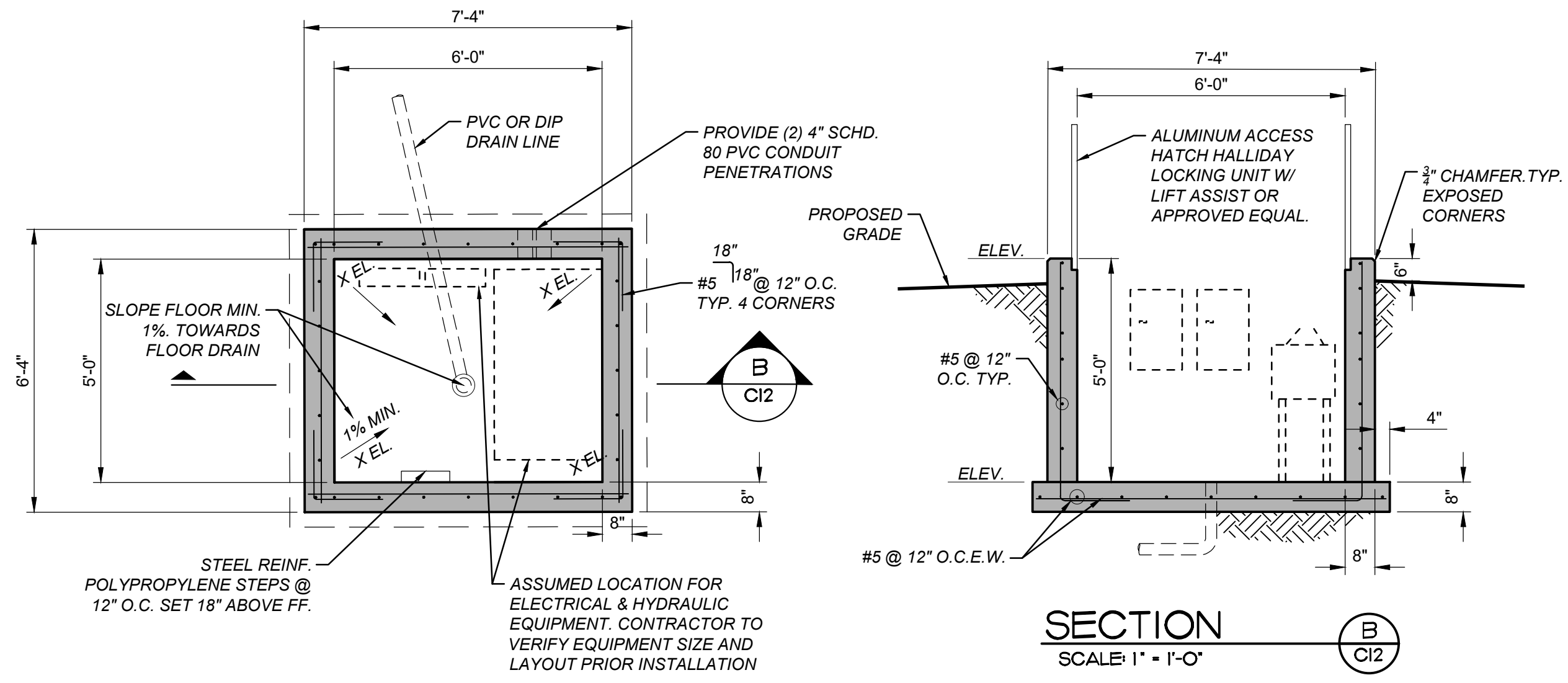

CONTROLS VAULT
 SCALE: 3/4" = 1'-0"

File Location: C:\Denver_North\Projects\0638-00 Main Street Skowhegan\CAD\CDS\0638-00 Main Street Skowhegan_Vanes\Shaper_Details.dwg Pk1 Date: 10/14/2021 9:26 AM Last Saved By: MGARCIA

REV	REVISION DESCRIPTION	DATE	CHND	CHKD	APPR

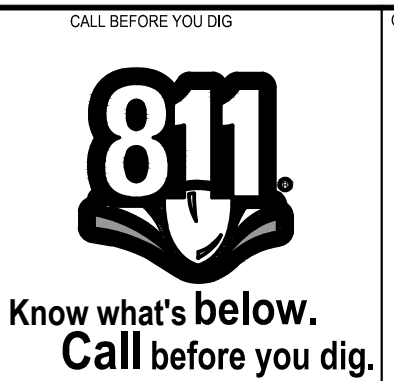

CALL BEFORE YOU DIG
TOWN OF SKOWHEGAN

 PROJ # XX-XX-XXX

A DIVISION OF MERRICK & COMPANY
 2480 W. 26TH AVE., UNIT B225 - DENVER COLORADO 80211
 TEL 303-751-0741, FAX 303-751-2561
 www.merrick.com

PE STAMP
DRAFT
NOT FOR CONSTRUCTION
 FOR AND ON BEHALF OF MERRICK & COMPANY

TITLE: **RUN OF RIVER WHITEWATER RECREATION AREA**
 SKOWHEGAN, MAINE
RAPID 1 - TUNEABLE VANE PLAN, SECTION AND CONTROLS VAULT DETAILS

JOB NUMBER	65420956
DATE	10/14/2021
DRAWING NO.	C12
SHEET NO.	12 of 22

THE USER SHALL BE RESPONSIBLE FOR OBTAINING ALL NECESSARY PERMITS AND APPROVALS FROM ALL APPLICABLE AGENCIES AND AUTHORITIES. THE USER SHALL BE RESPONSIBLE FOR OBTAINING ALL NECESSARY PERMITS AND APPROVALS FROM ALL APPLICABLE AGENCIES AND AUTHORITIES. THE USER SHALL BE RESPONSIBLE FOR OBTAINING ALL NECESSARY PERMITS AND APPROVALS FROM ALL APPLICABLE AGENCIES AND AUTHORITIES.

File Location: C:\Denver_North\Projects\0638-00 Main Street Skowhegan\CAD\0638-0039-Skowhegan_Waveshaper_Details.dwg Pk1 Date: 10/14/2021 9:25 AM Last Saved By: MGARCIA

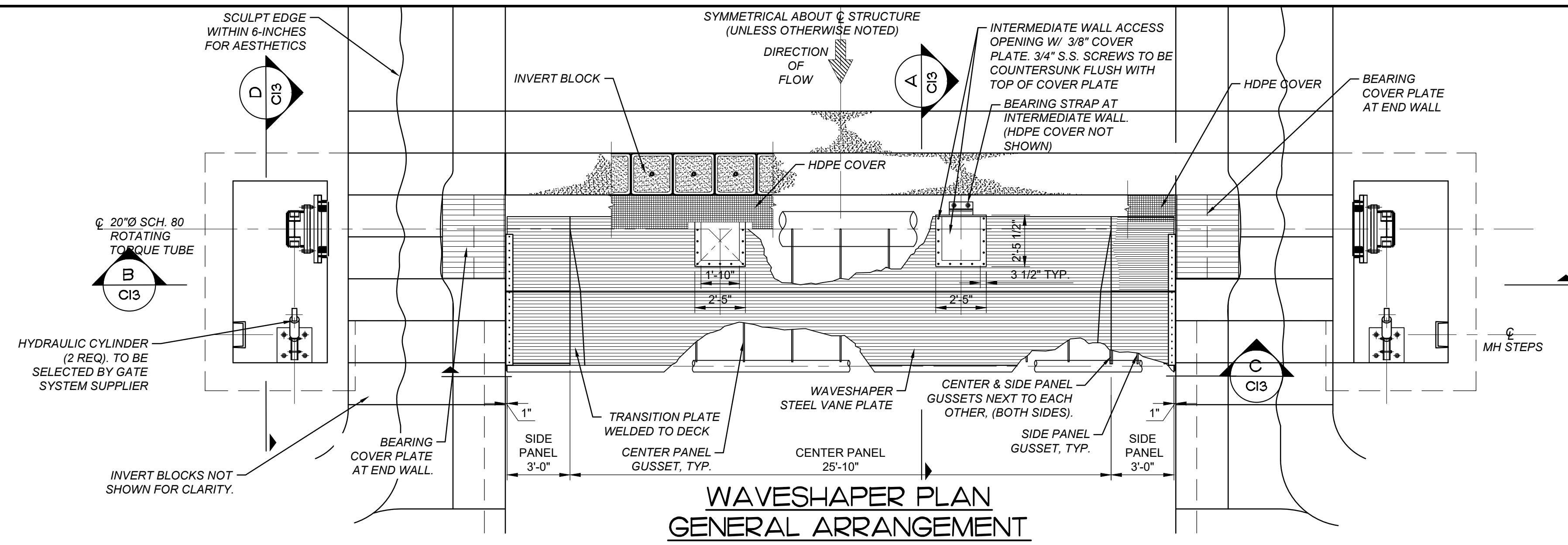

**WAVESHAPER PLAN
GENERAL ARRANGEMENT**
SCALE: 1/4" = 1'-0"

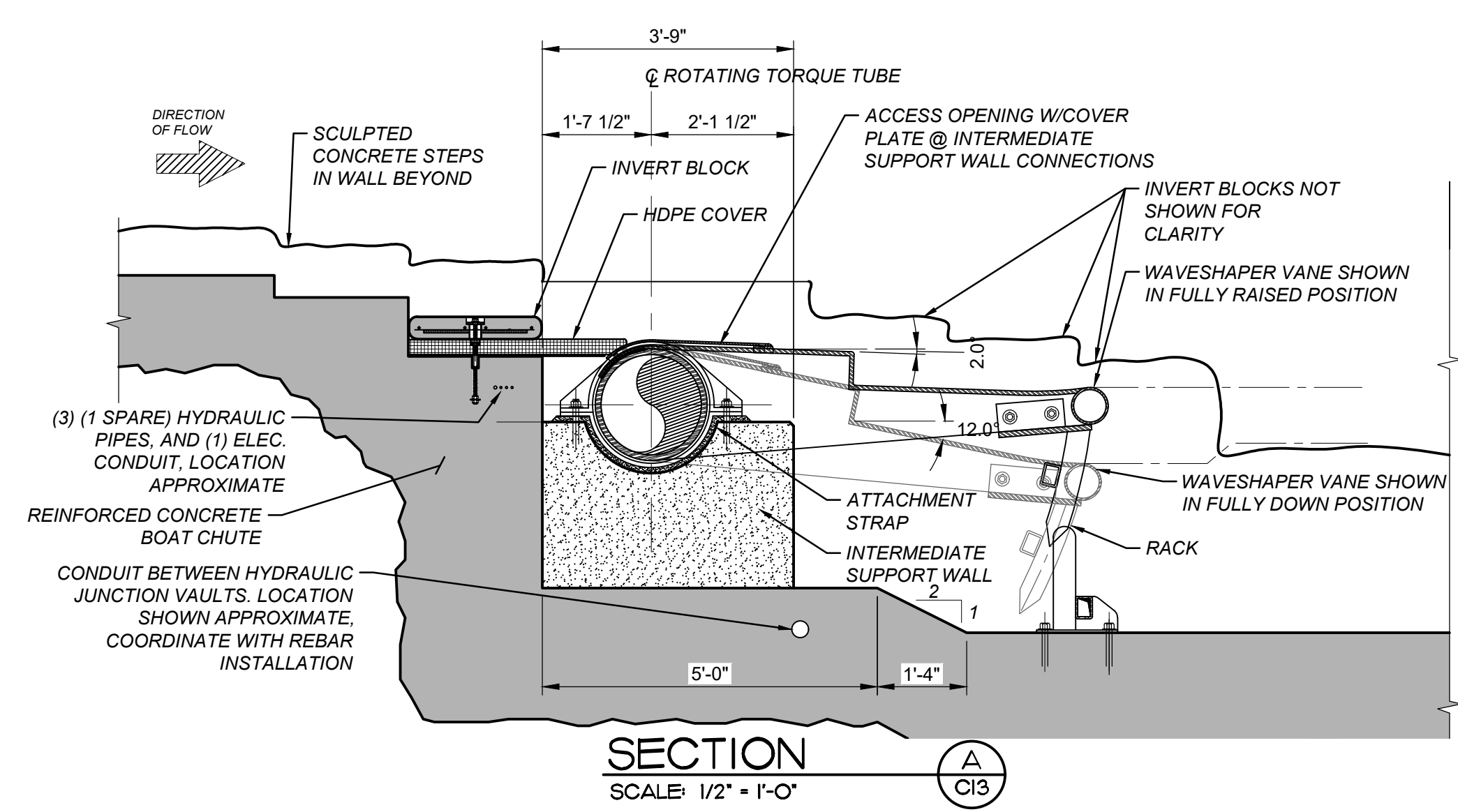

SECTION A-C13
SCALE: 1/2" = 1'-0"

- NOTES:**
- GRIND SMOOTH ALL EXPOSED EDGES.
 - ALL THREADED FASTENERS INCLUDING ANCHOR BOLTS AND ATTACHMENT HARDWARE SHALL BE 304 STAINLESS STEEL OR APPROVED EQUAL.
 - DIMENSIONS OF VANES AS SHOWN. FINAL DIMENSIONS AND TOLERANCES OF MEMBERS AND MATING PARTS TO BE DETERMINED BY GATE SYSTEM SUPPLIER. SEE SPECIFICATIONS.
 - SEE SPECIFICATIONS FOR COATINGS AND FINISHES INFORMATION.
 - GUSSETS AND SIDE PANELS WITH ANODES. SEE SPECIFICATIONS.
 - HYDRAULIC FLUID SHALL BE READILY AND TOTALLY BIODEGRADABLE, CANOLA (RAPESEED) BASED MEETING THE EPA 2013 VESSEL GENERAL PERMIT GUIDELINES FOR ENVIRONMENTALLY ACCEPTABLE LUBRICANTS (EALS) AND THE ACUTE TOXICITY (LC-50/EC-50 > 1000 PPM) CRITERIA ADOPTED BY US FISH AND WILDLIFE HABITAT SERVICE AND US EPA

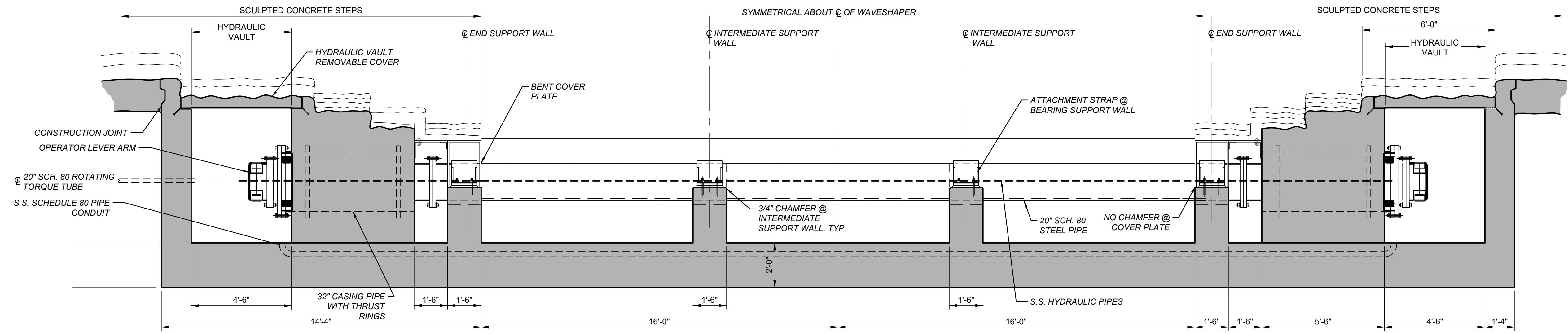

SECTION B-C13
SCALE: 3/8" = 1'-0"

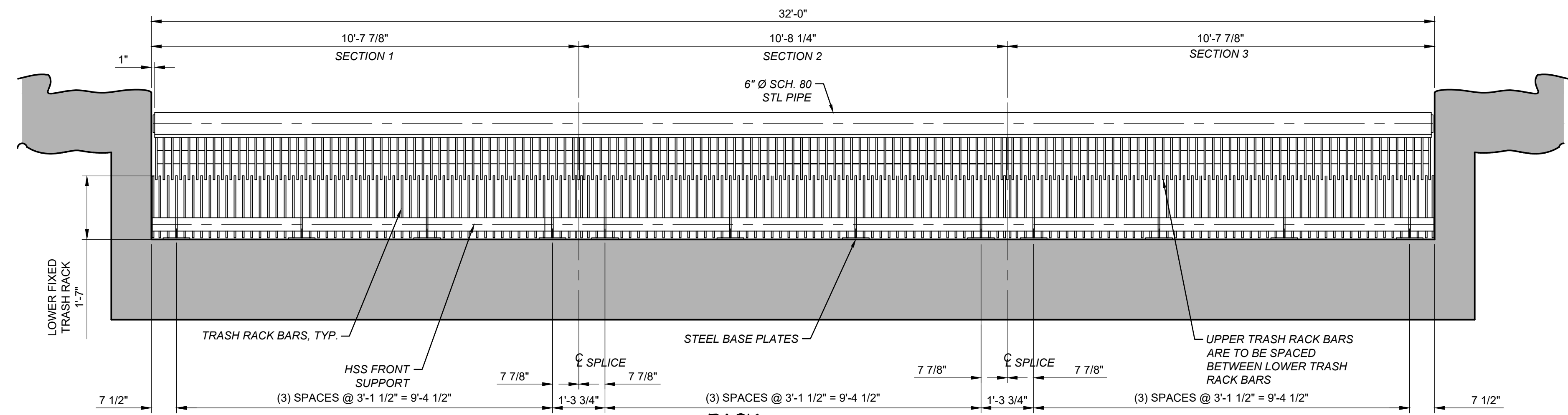

RACK SECTION
SCALE: 1/2" = 1'-0"

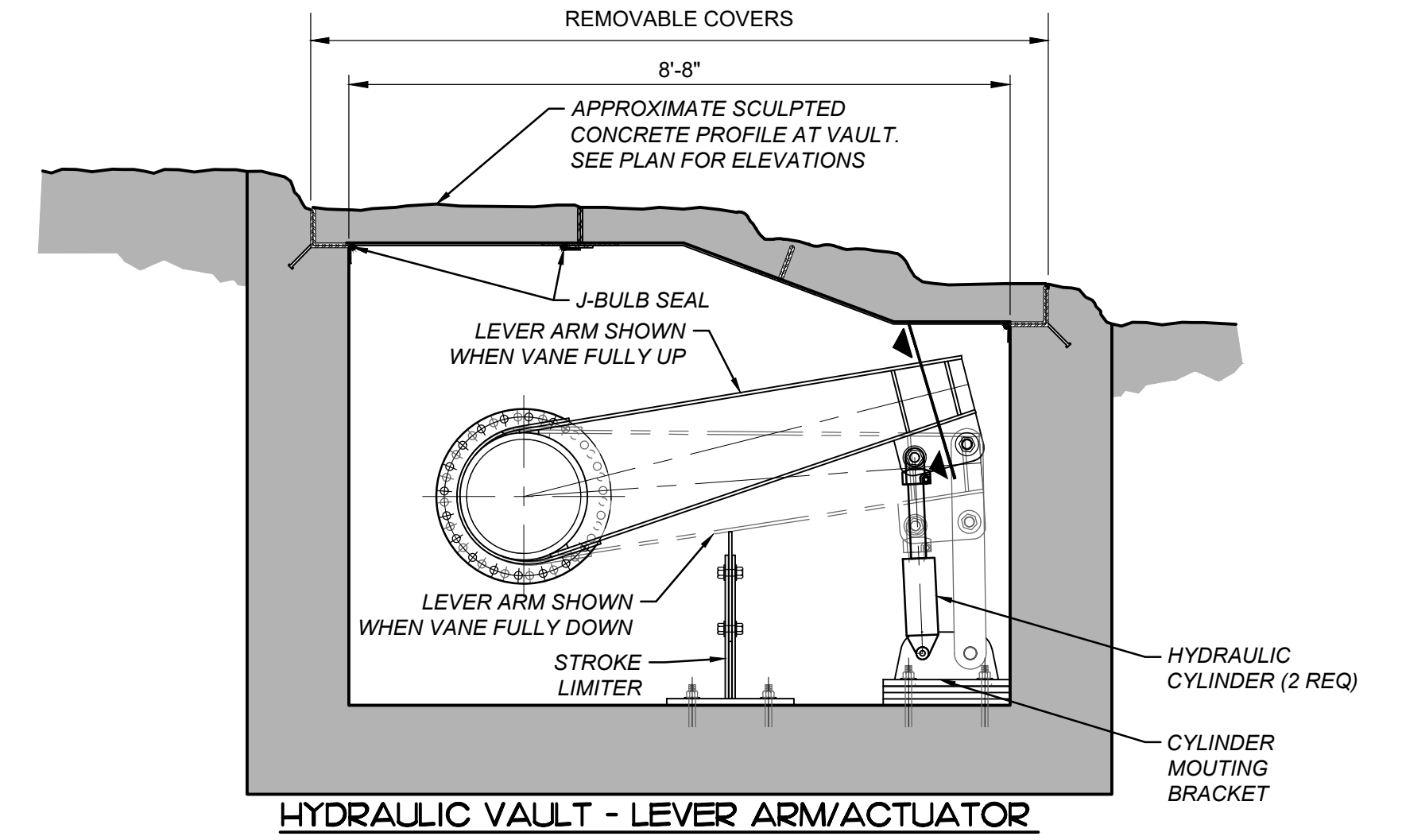

SECTION D-C13
SCALE: 1/2" = 1'-0"

REV	REVISION DESCRIPTION	DATE	CHND	CHKD	APPR

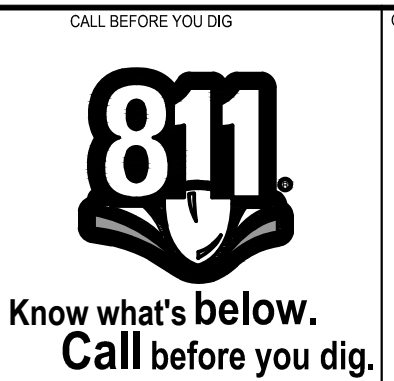

OWNER
TOWN OF SKOWHEGAN

PROJ # XX-XX-XXX

McLaughlin Whitewater design group
A DIVISION OF MERRICK & COMPANY

2480 W. 26TH AVE., UNIT B225 - DENVER COLORADO 80211
TEL 303-751-0741, FAX 303-751-2561
www.merrick.com

**DRAFT
NOT FOR CONSTRUCTION**

FOR AND ON BEHALF OF MERRICK & COMPANY

TITLE
RUN OF RIVER WHITEWATER RECREATION AREA
SKOWHEGAN, MAINE

RAPID 2 - WAVESHAPER PLAN, SECTIONS & DETAILS

JOB NUMBER	65420956
DATE	10/14/2021
DRAWING NO.	C13
SHEET NO.	13 of 22

THE NEW ORLEANS ENGINEERING CENTER HAS PREPARED THIS DOCUMENT AS AN INSTRUMENT OF SERVICE PROVIDED BY MERRICK AND COMPANY, INC. FOR THE PROJECT. IT IS NOT INTENDED OR REPRESENTED TO BE A FINAL DESIGN OR CONSTRUCTION DOCUMENT. IT IS THE RESPONSIBILITY OF THE PROJECTOR OR CONTRACTOR TO VERIFY THE ACCURACY OF ALL INFORMATION AND TO OBTAIN NECESSARY PERMITS AND APPROVALS FROM THE APPROPRIATE AGENCIES. MERRICK AND COMPANY SHALL BE RESPONSIBLE FOR THE QUALITY OF THE INFORMATION PROVIDED TO MERRICK AND COMPANY.

File Location: C:\Denver_North\Projects\0638-00 Main Street Skowhegan\CAD\0638-00399-Skowhegan_Letty_Detail.dwg Pk Date: 10/14/2021 9:23 AM Last Saved By: MGARCIA

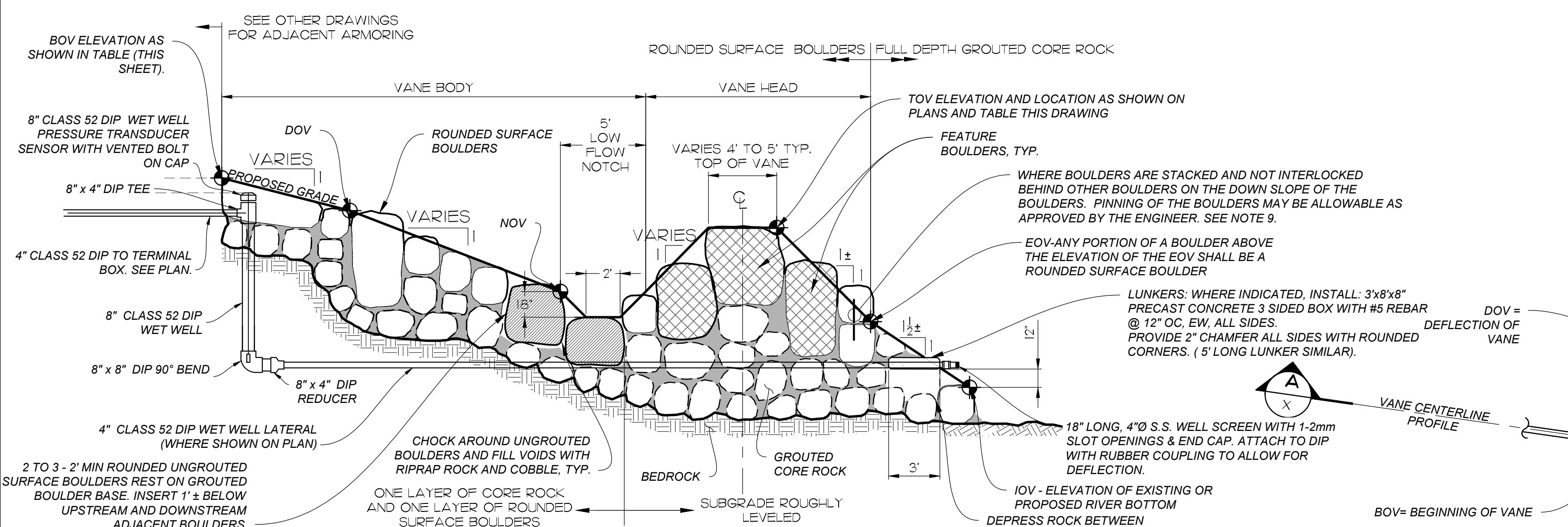

VANE PERPENDICULAR TO FLOW
SECTION A
SCALE: 1" = 5'

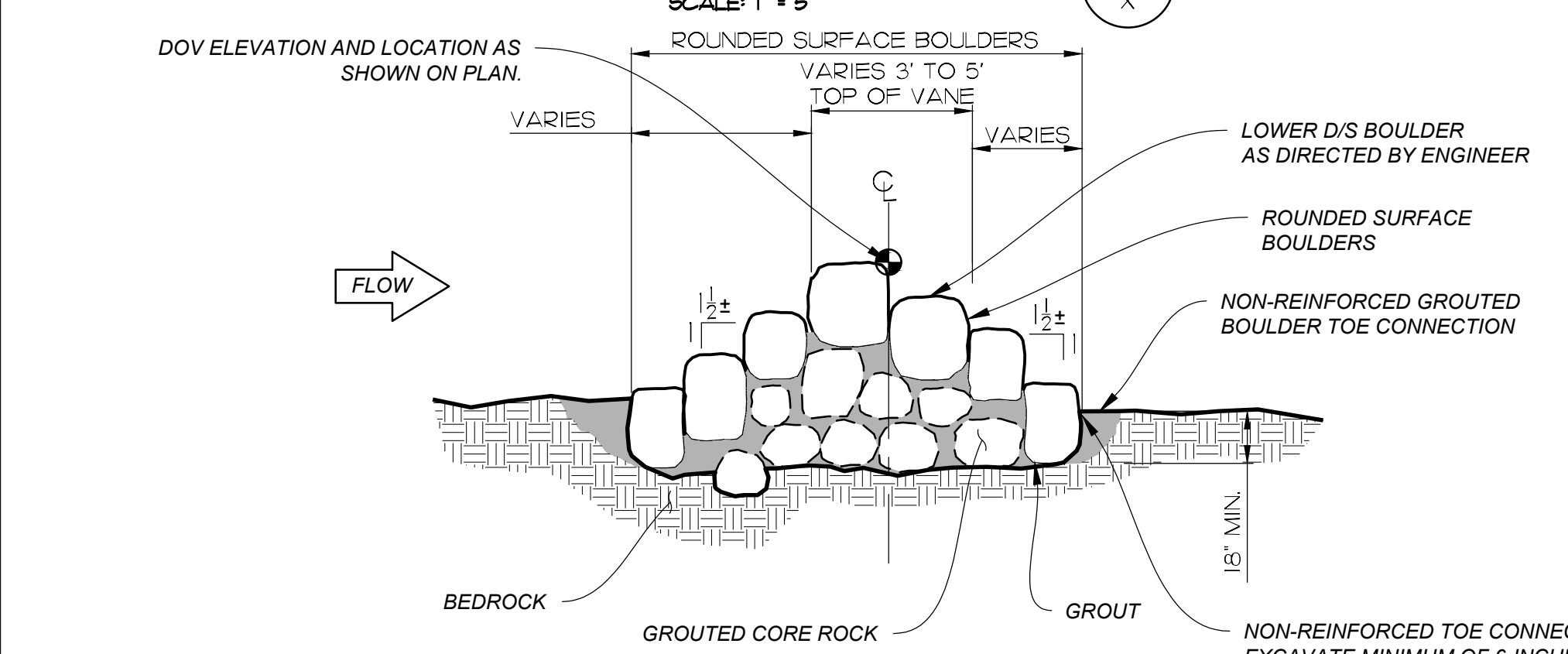

VANE AT RIVER BANK
SECTION B
SCALE: 1" = 5'

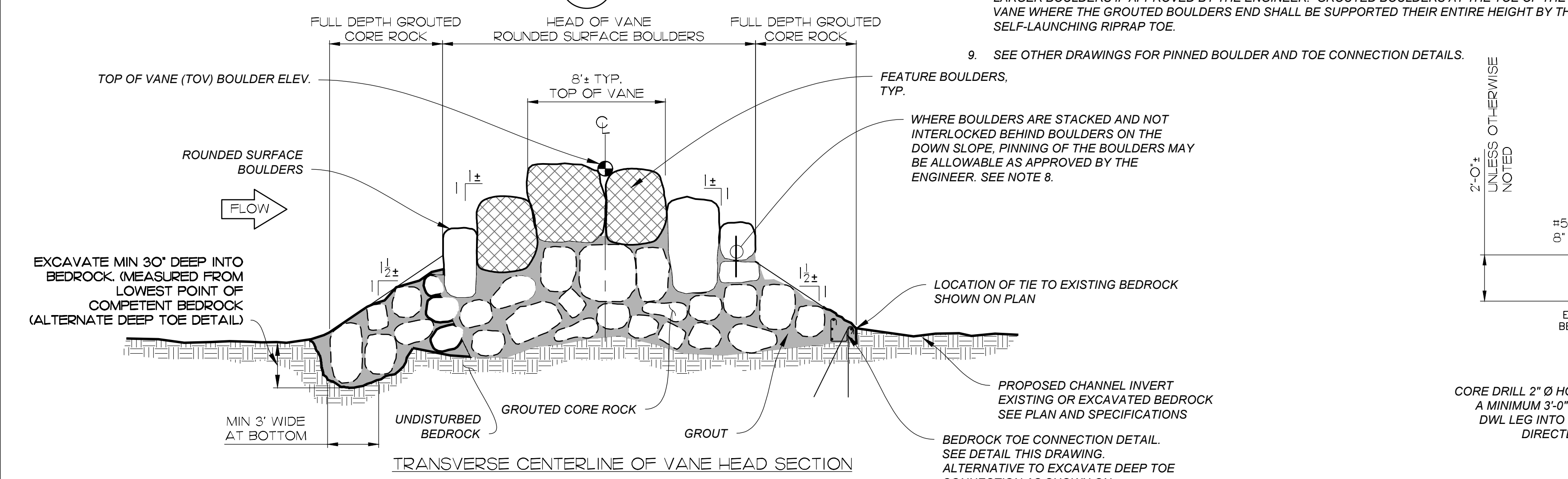

TRANSVERSE CENTERLINE OF VANE HEAD SECTION
SECTION C
SCALE: 1" = 5'

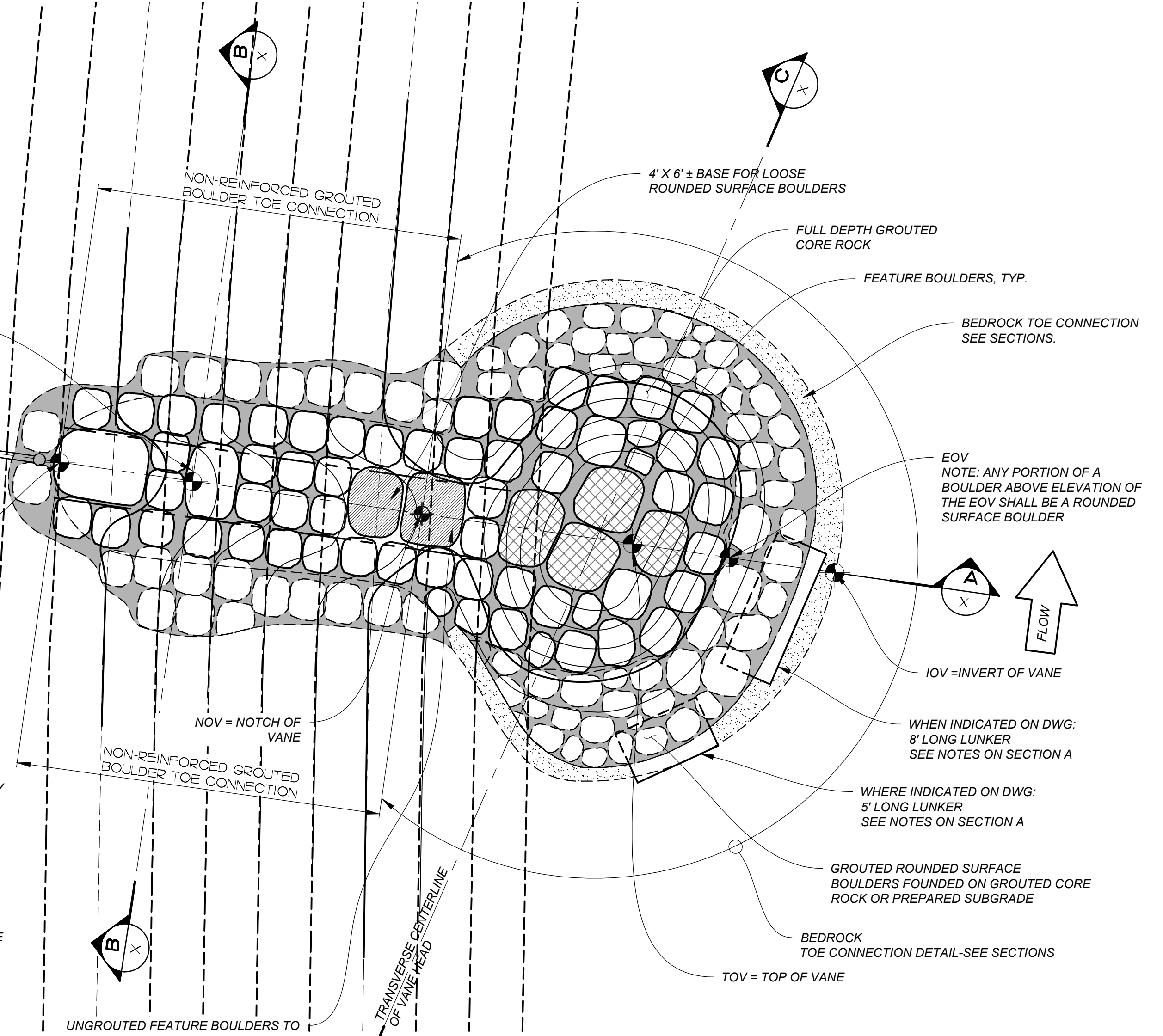

TYPICAL VANE PLAN
SCALE: 1" = 5'

NOTE:
SEE GROUDED BOULDER PLACEMENT WITH RECESSED GROUT AND STEPPED DETAIL FOR ALL SURFACE BOULDERS. DETAIL ON OTHER DRAWING.

- NOTES:**
- GROUT VANES MONOLITHICALLY AS MULTI-LAYERED GROUDED BOULDERS - SEE DETAILS AND SPECIFICATIONS.
 - GROUT TO DEPTH AS DIRECTED BY ENGINEER. IN GENERAL THIS WILL BE APPROXIMATELY 1/2 WAY UP THE SIDE OF SURFACE BOULDERS.
 - THREE TO FIVE FEATURE BOULDERS PER VANE - UNLESS OTHERWISE DIRECTED BY ENGINEER.
 - PLACE ALL FEATURE AND SURFACE BOULDERS AS DIRECTED BY THE ENGINEER.
 - GROUDED BOULDERS AND CORE ROCK TO BE GROUDED BEFORE INSTALLATION OF ADJACENT RIPRAP.
 - VANE HEAD CAN BE CONSTRUCTED OUT OF SCULPTED CONCRETE WHEN FEATURE BOULDERS ARE UNAVAILABLE AS DIRECTED BY THE ENGINEER.
 - BOULDER ARRANGEMENT SHOWN IS SCHEMATIC. NUMBER, SHAPE, AND LOCATION OF BOULDERS ARE APPROXIMATE AND VARY PER VANE BASED ON FIELD CONDITIONS AND SIZE AND VARIABILITY OF AVAILABLE BOULDERS.
 - GROUDED BOULDER INTERLOCKING. EXCEPT WHERE NOTED OTHERWISE, ALL GROUDED BOULDERS SHALL BE SUPPORTED ON ALL SIDES BY ADJACENT GROUDED BOULDERS BY A MINIMUM OF 1/2 THEIR HEIGHT. LARGER BOULDERS MAY BE NEEDED IN STEEPER AREAS TO ACHIEVE THIS REQUIRED INTERLOCKING. PINNING OF BOULDERS MAY BE AN ACCEPTABLE ALTERNATIVE TO LARGER BOULDERS IF APPROVED BY THE ENGINEER. GROUDED BOULDERS AT THE TOE OF THE VANE WHERE THE GROUDED BOULDERS END SHALL BE SUPPORTED THEIR ENTIRE HEIGHT BY THE SELF-LAUNCHING RIPRAP TOE.
 - SEE OTHER DRAWINGS FOR PINNED BOULDER AND TOE CONNECTION DETAILS.

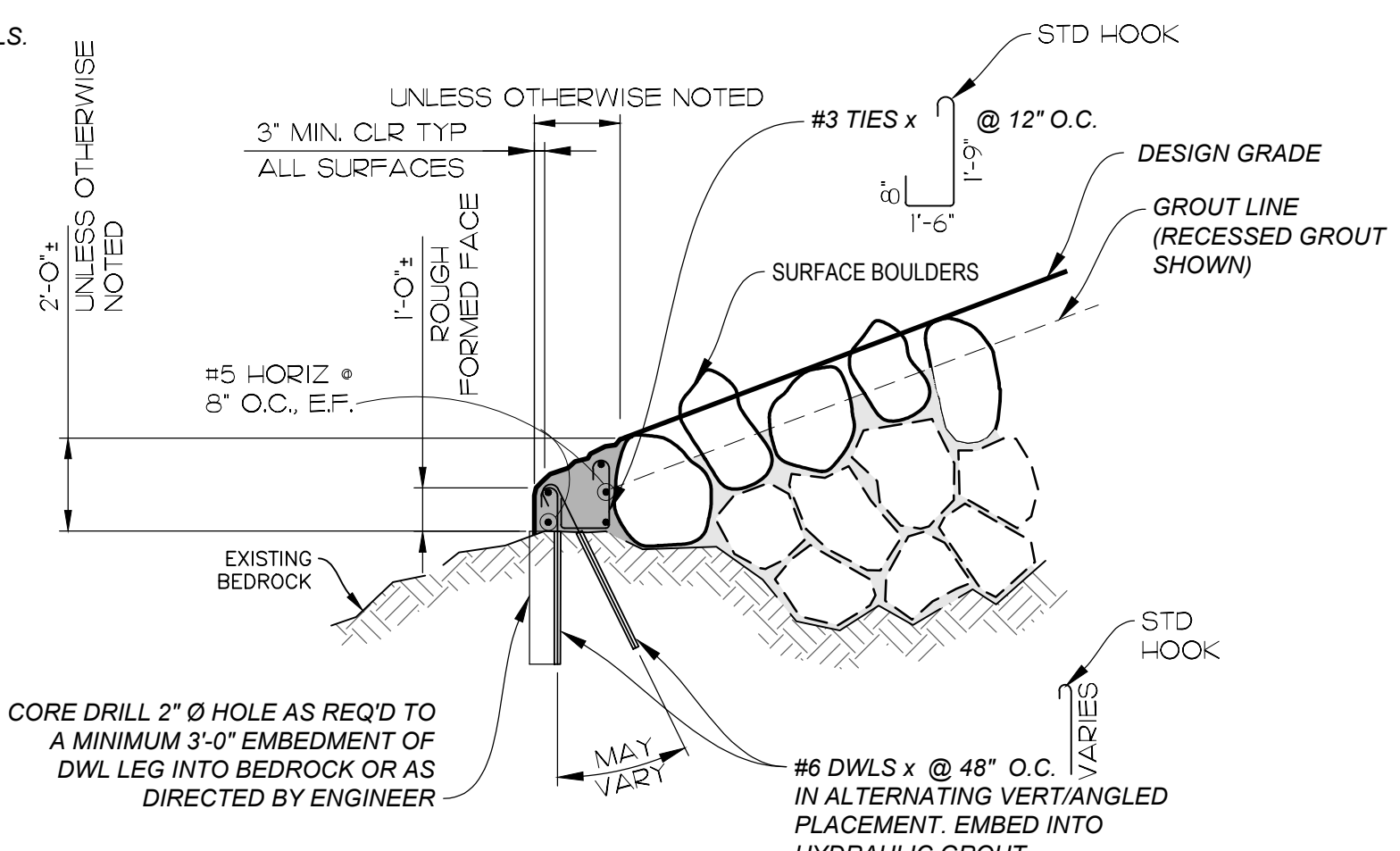

BEDROCK - ANCHORED TOE CONNECTION
SCALE: 1" = 1'

VANE ELEVATION							
VANE NAME	BOV ELEV	DOV ELEV	NOV ELEV	TOV ELEV	EOV ELEV	IOV ELEV	LUNKERS/NOTES
EXAMPLE	21	20	16	20	14.5	10.5	

VANE LAYOUT NOTES:
SEE LAYOUT DRAWING FOR ALIGNMENT AND LOCATION OF THE BOV, DOV, NOV, TOV, EOV AND IOV.

VANE ELEVATION TABLE - CHECK WITH LAYOUT DRAWING PRIOR TO CONSTRUCTION.

VANE SHOWN IS FOR A RIVER LEFT (FACING DOWNSTREAM) BANK. VANE FOR RIVER RIGHT BANK WOULD BE MIRROR OF THAT SHOWN.

REV	REVISION DESCRIPTION	DATE	CHND	CHKD	APPR

CALL BEFORE YOU DIG

Know what's below.
Call before you dig.

TOWN OF SKOWHEGAN

PROJ # XX-XX-XXX

McLaughlin Whitewater design group

A DIVISION OF MERRICK & COMPANY

2480 W. 26TH AVE., UNIT B225 - DENVER COLORADO 80211
TEL 303-751-0741, FAX 303-751-2581
www.merrick.com

DRAFT
NOT FOR CONSTRUCTION

FOR AND ON BEHALF OF MERRICK & COMPANY

TITLE: RUN OF RIVER WHITEWATER RECREATION AREA SKOWHEGAN, MAINE

VANE DETAIL

JOB NUMBER	65420956
DATE	10/14/2021
DRAWING NO.	C14
SHEET NO.	14 of 22

THE NEW ORLEANS ENGINEERING DESIGN CENTER IS AN INSTRUMENT OF SERVICE PROVIDED BY MERRICK AND COMPANY FOR A DESIGN PROJECT. REUSE OR MODIFICATION OF ANY INFORMATION NOT A FINISHED INSTRUMENT WITHOUT THE PRIOR EXPRESS WRITTEN CONSENT OF MERRICK AND COMPANY SHALL BE AT THE USER'S RISK. THE USER SHALL BE RESPONSIBLE FOR OBTAINING NECESSARY PERMITS AND APPROVALS.

File Location: D:\Denver_North\Projects\0638-00 Main Street Skowhegan\CAD\0638-00399-Skowhegan_Tuning_Detail.dwg Plot Date: 10/14/2021 9:19 AM Last Saved By: MGARCIA

INITIAL INVERT AND SHOULDER BLOCKS TO BE PROVIDED FOR TUNING		
	NUMBER PROVIDED	H
INVERT	X	4"
CYLINDRICAL INVERT	X	8"
SHOULDER	X	4"

POOL BLOCKS TO BE PROVIDED FOR TUNING	
LOCATION	NUMBER PROVIDED
DROP #	X
DROP #	X
DROP #	X

TUNING BLOCK NOTES AND SCHEDULE

5/8" Ø BOLT, LOCK WASHER AND SLOTTED

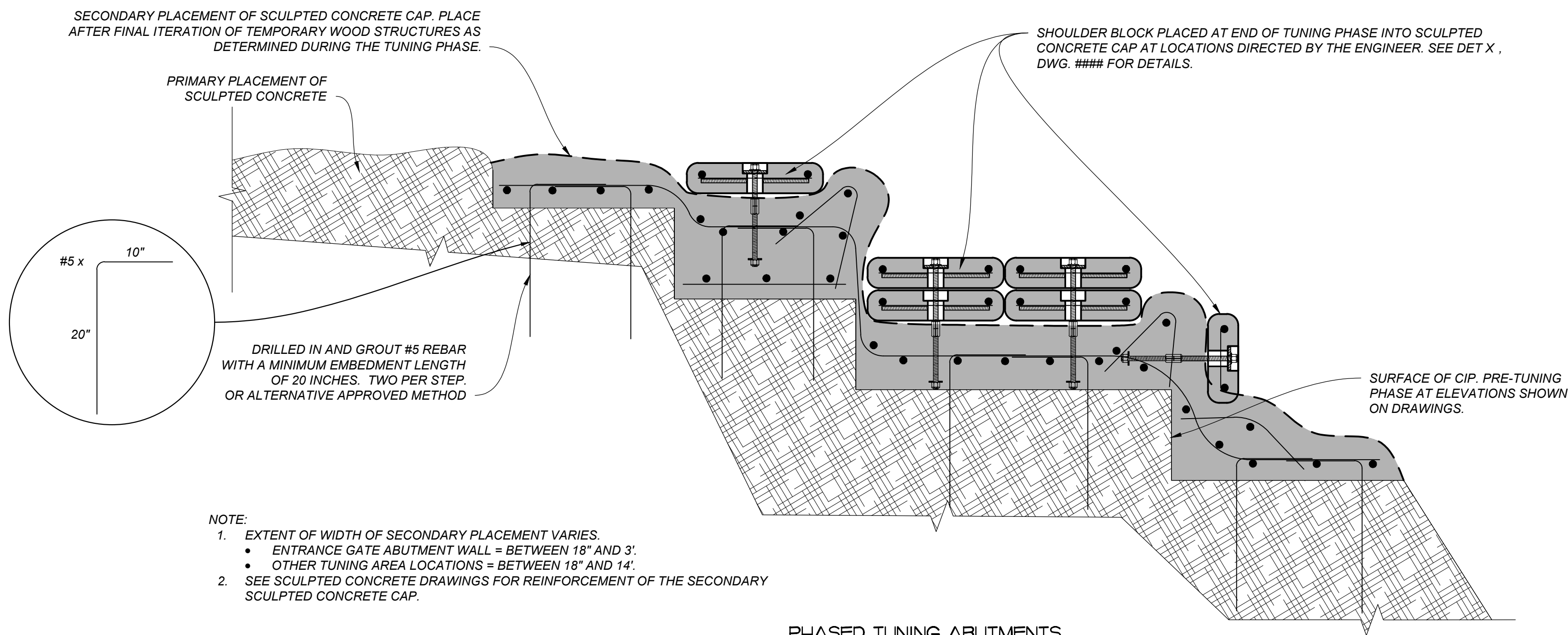

PHASED TUNING ABUTMENTS

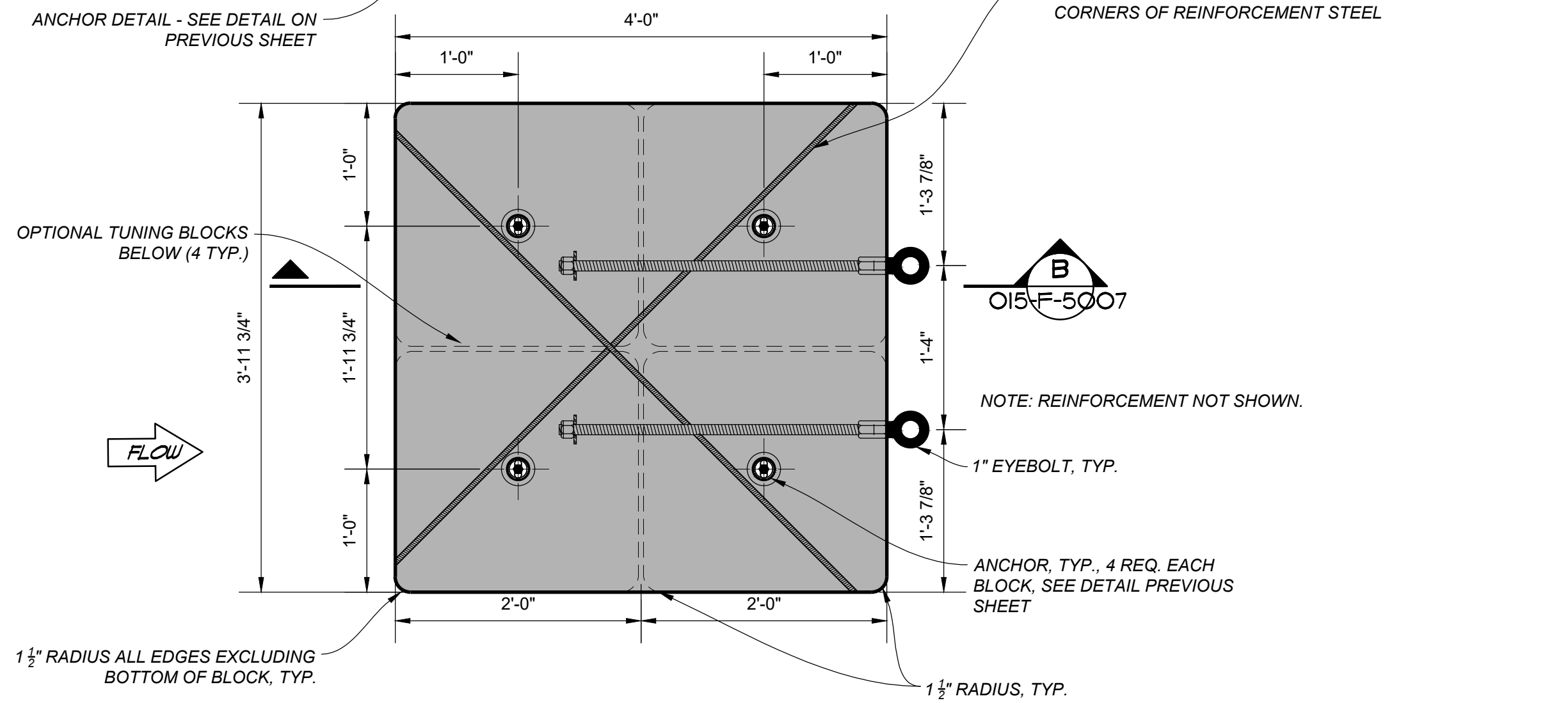
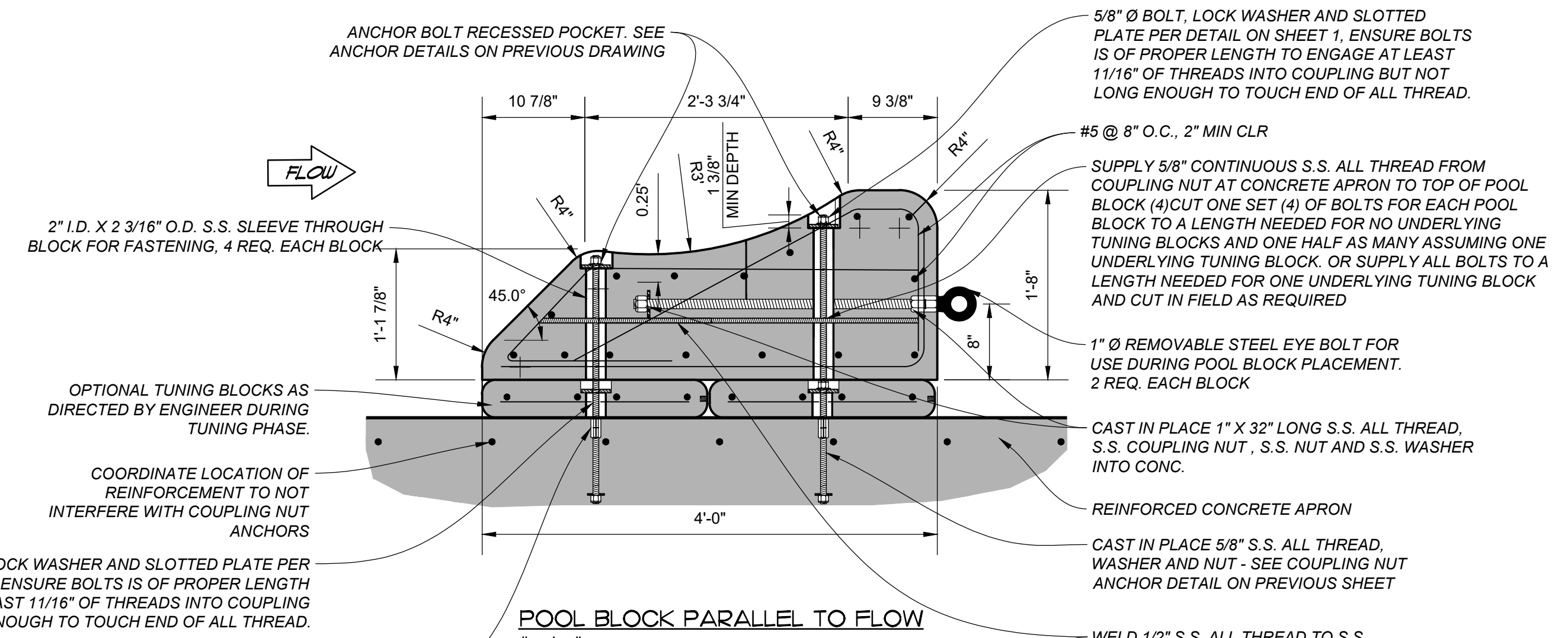

POOL BLOCK NOTES:

- ALL ATTACHMENT HARDWARE SHALL HAVE NO SHARP EDGES AND BE RECESSED BELOW TOP OF BLOCK A MINIMUM 1/4".
- IF ALL THREAD IS USED FOR BLOCK CONNECTION, ROD SHALL BE CUT FLUSH WITH TOP OF NUT AND ALL BURS/SHARP EDGES REMOVED FOR A SMOOTH FINISH.
- RECESSED BOLT POCKETS SHALL BE FILLED WITH GROUT AND STRUCK FLUSH WITH TOP OF BLOCK ONCE FINAL BLOCK CONFIGURATION IS ESTABLISHED BY ENGINEER.
- INCLUDE FIBERMESH IN TUNING BLOCK AND POOL BLOCK CONCRETE.



REV	REVISION DESCRIPTION	DATE	CHND	CHKD	APPR

CALL BEFORE YOU DIG

Know what's below.
Call before you dig.

OWNER

TOWN OF SKOWHEGAN

PROJ # XX-XX-XXX

McLaughlin Whitewater design group

A DIVISION OF MERRICK & COMPANY

2480 W. 26TH AVE., UNIT B225 - DENVER COLORADO 80211
 TEL. 303-751-0741, FAX 303-751-2561
 www.merrick.com

PE STAMP

DRAFT
NOT FOR CONSTRUCTION

FOR AND ON BEHALF OF MERRICK & COMPANY

TITLE

RUN OF RIVER WHITEWATER RECREATION AREA
 SKOWHEGAN, MAINE

TUNING DETAILS 2

JOB NUMBER	65420956
DATE	10/14/2021
DRAWING NO.	C16
SHEET NO.	16 of 22

THE NEW YORK STATE ENGINEERING EXAMINERS HAVE REVIEWED THIS DOCUMENT FOR CONFORMANCE WITH THE REQUIREMENTS OF THE PROFESSIONAL ENGINEERING AND SURVEYING LAW. THIS REVIEW IS LIMITED TO THE TECHNICAL ASPECTS OF THE DOCUMENT AND DOES NOT CONSTITUTE A GUARANTEE OF THE ACCURACY OR COMPLETENESS OF THE INFORMATION CONTAINED HEREIN. THE ENGINEER OR ARCHITECT IS RESPONSIBLE FOR THE DESIGN AND CONSTRUCTION OF THE PROJECT. IT IS NOT INTENDED OR REPRESENTED TO BE A SUBSTITUTE FOR THE PROFESSIONAL EXPERTISE OF THE PROJECTOR OR ARCHITECT. THE PROJECTOR OR ARCHITECT SHALL BE RESPONSIBLE FOR THE DESIGN AND CONSTRUCTION OF THE PROJECT. IT IS NOT INTENDED OR REPRESENTED TO BE A SUBSTITUTE FOR THE PROFESSIONAL EXPERTISE OF THE PROJECTOR OR ARCHITECT.

File Location: D:\Denver_North\Projects\0638-00 Main Street Skowhegan\CAD\0638-0039-Skowhegan_Boulder_Detail.dwg Pk1 Date: 10/14/2021 9:18 AM Last Saved By: JGARCIA

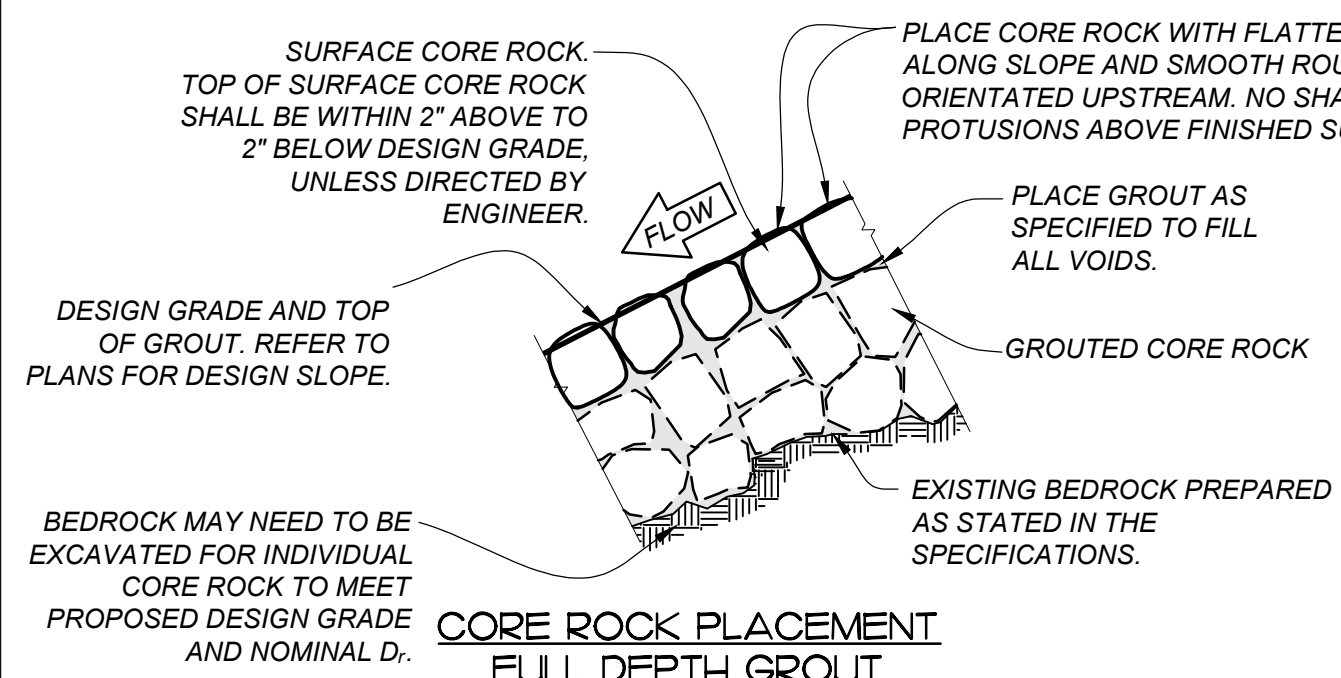

**CORE ROCK PLACEMENT
FULL DEPTH GROUT**
 ALL NOTES ON SLOPED INSTALLATION
 DETAIL APPLY UNLESS OTHERWISE
 MODIFIED ABOVE
DETAIL 1
 NTS

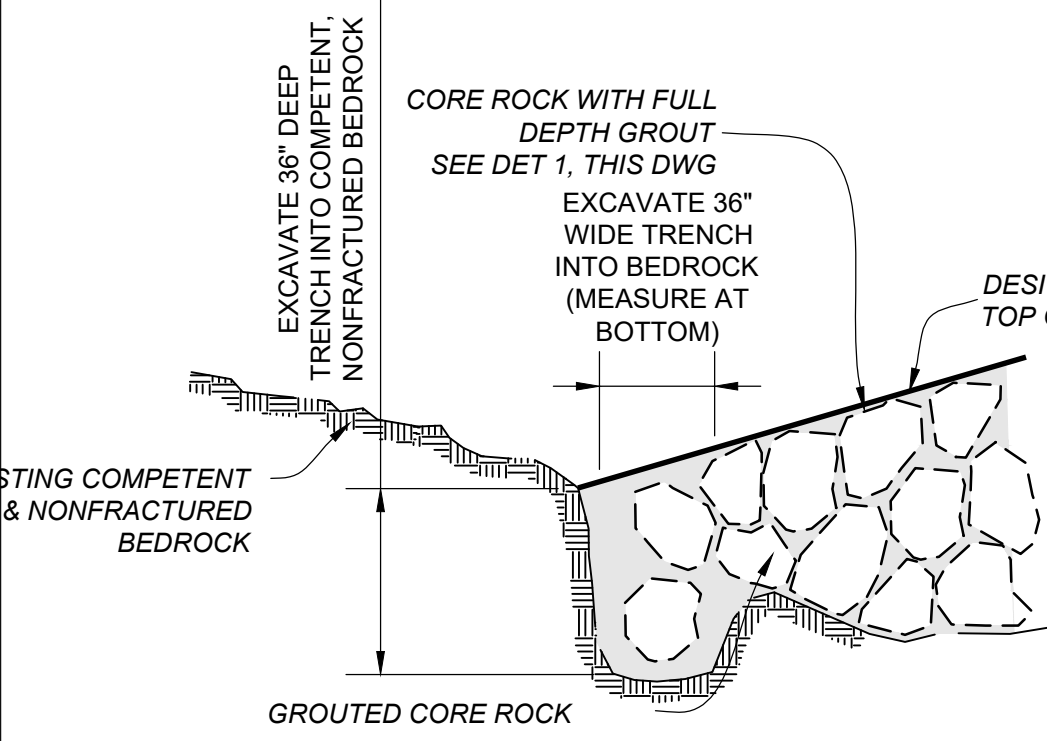

**NON-REINFORCED BEDROCK
GROUTED CORE ROCK
TOE CONNECTION**
DETAIL 2
 NTS

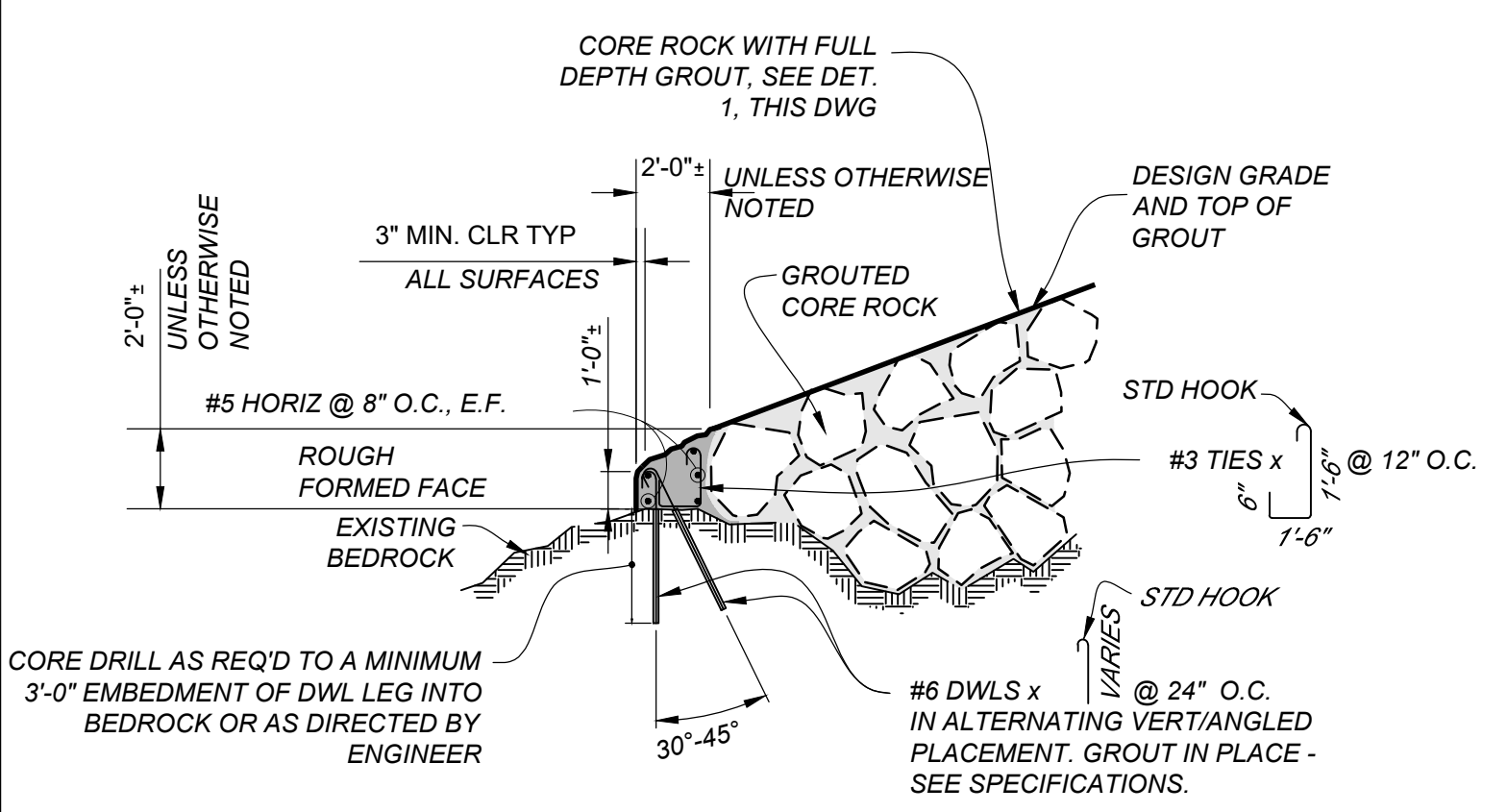

**BEDROCK-ANCHORED
GROUTED CORE ROCK
TOE CONNECTION**
DETAIL 3
 NTS

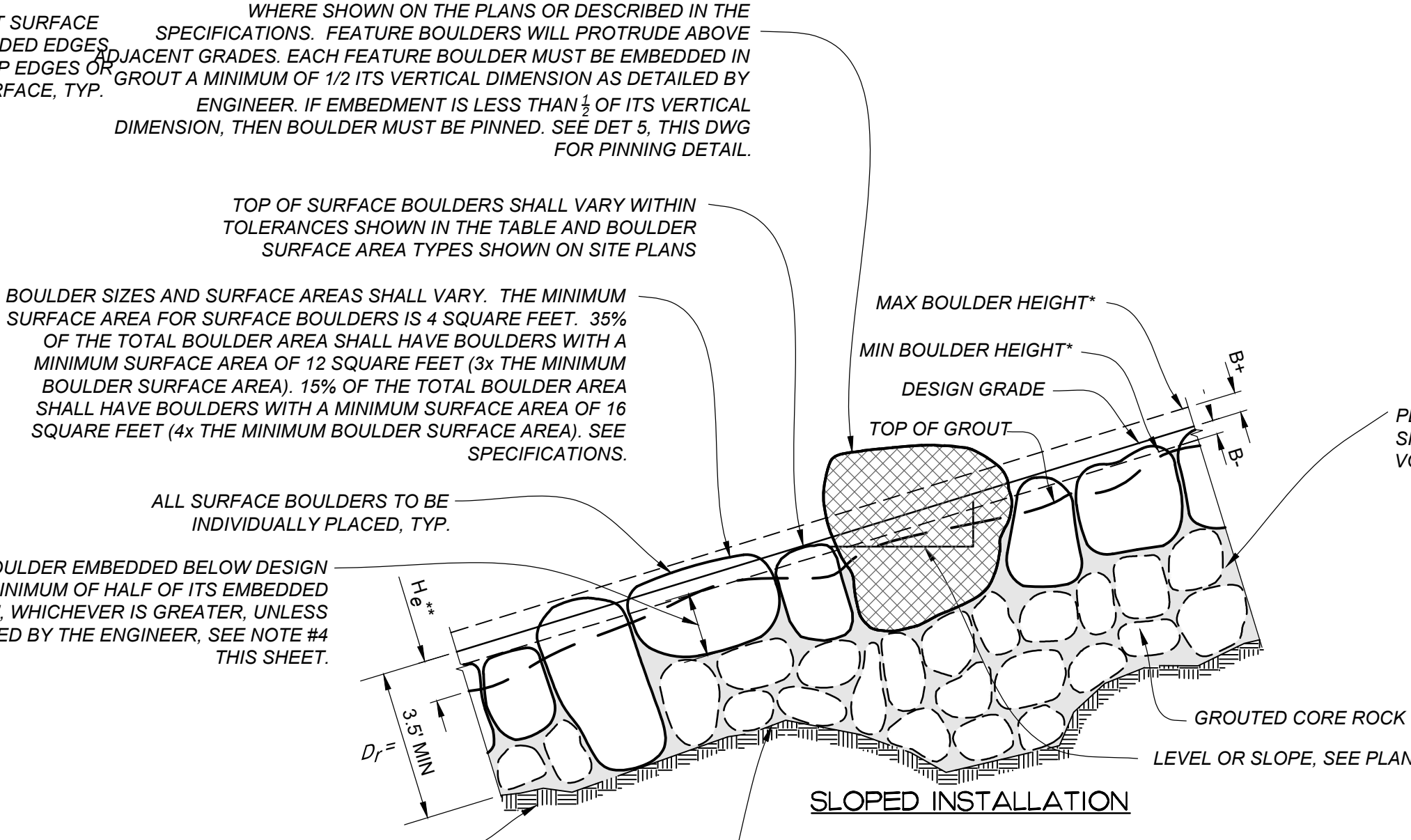

**SLOPED INSTALLATION
MULTI-LAYER GROUTED
BOULDER PLACEMENT
RECESSED GROUT**
DETAIL 4
 NTS

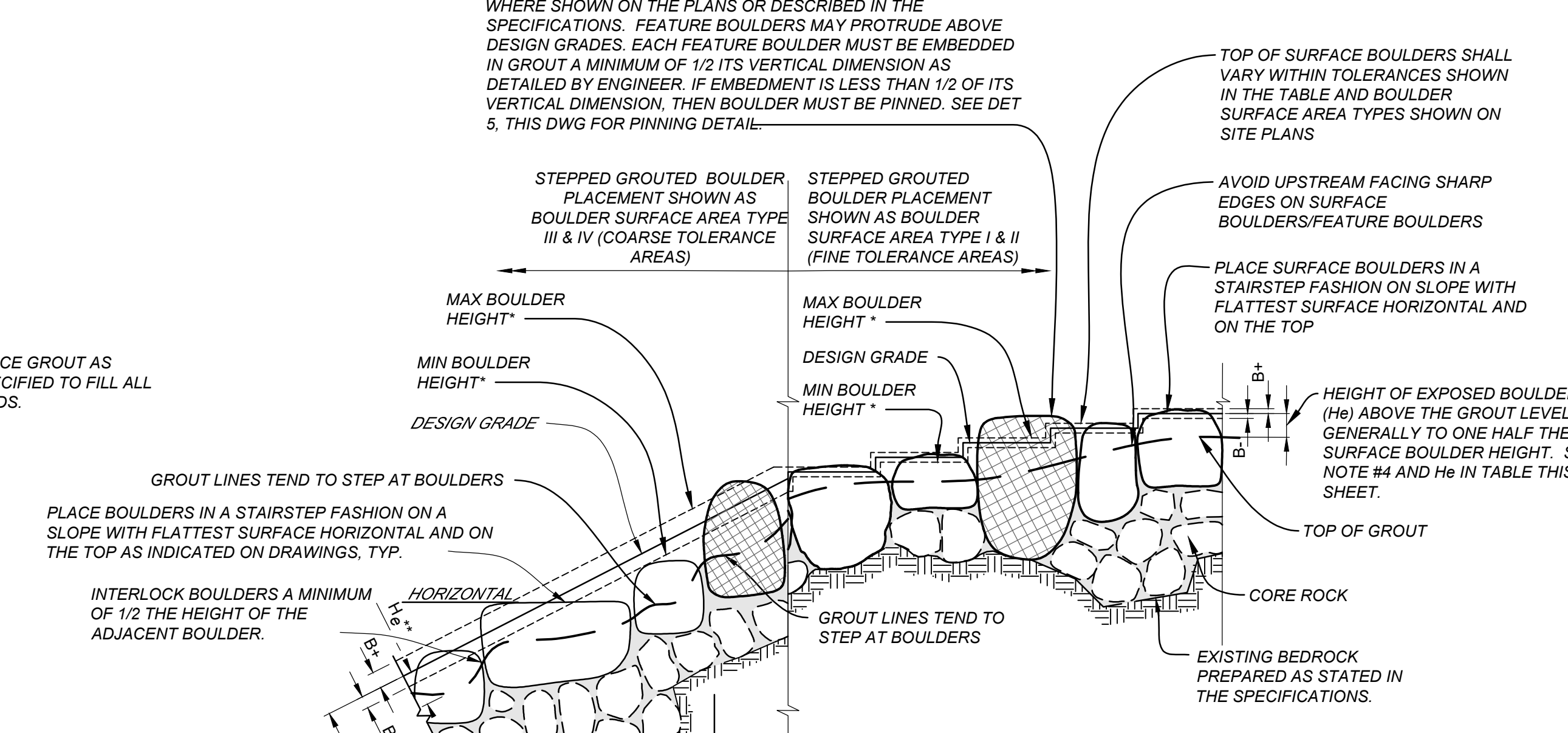

**MULTI-LAYER GROUTED
STEPPED BOULDER PLACEMENT**
 ALL NOTES ON SLOPED INSTALLATION DETAIL APPLY
 UNLESS OTHERWISE MODIFIED ABOVE
DETAIL 7
 NTS

USED THIS PROJECT	DESIGNATION	D _r	H _e **	BOULDER SURFACE AREA (SEE PLANS FOR LOCATION)							
				TYPE I*		TYPE II*		TYPE III*		TYPE IV*	
				B+	B-	B+	B-	B+	B-	B+	B-
		42	12	1	1	3	3	4	8	12	12
		48	12								
		60	12								

ALL DIMENSIONS IN INCHES

* TOP OF BOULDER ABOVE AND BELOW DESIGN GRADE IS DEPENDENT ON ACTUAL BOULDERS SOURCED. ADJUSTMENT TO MINIMUMS AND MAXIMUM MAY BE MADE BY ENGINEER FROM BOULDER SAMPLE PANEL (SEE SPECIFICATIONS)
 ** HEIGHT OF BOULDERS EXPOSED ABOVE GROUT LINE (He) TO BE DETERMINED BY ENGINEER IN THE FIELD. (SEE NOTE 4).

- GENERAL GROUTED BOULDER NOTES:**
- BEFORE GROUTING, CLEAN ALL DIRT AND MATERIALS FROM ROCK THAT COULD PREVENT THE GROUT FROM BONDING TO ROCK.
 - PLACE GROUT BY INJECTION METHODS TO FILL VOIDS TO THE SPECIFIED GROUT DEPTH. CLEAN EXCESS GROUT FROM ALL EXPOSED SURFACES. REFER TO SPECIFICATIONS FOR ADDITIONAL REQUIREMENTS.
 - BOULDER PLACEMENT SHALL BE REVIEWED AND APPROVED BY THE ENGINEER PRIOR TO GROUT PLACEMENT.
 - EXCEPT FOR FULL-DEPTH GROUTED CORE ROCK, THE ENGINEER SHALL MARK THE GROUT LINE ON PLACED BOULDER PRIOR TO GROUTING WHEN POSSIBLE. IN GENERAL, GROUT SHOULD BE PLACED PER TABLE (He) BELOW TOP OF BOULDERS AND TO CONTACT POINTS OF ADJACENT BOULDERS. WHEN ENGINEER IS UNABLE TO MARK GROUT IN FIELD, CONTRACTOR SHALL COORDINATE WITH ENGINEER TO ESTABLISH GROUT LEVELS.
 - EXCEPT FOR FULL-DEPTH GROUTED CORE ROCK, THE EXPOSED GROUT SHALL BE TROWELED AND FINISHED TO MINIMIZE VISIBILITY. HAVE INTEGRAL COLOR IN GROUT FOR THE TOP 6" DEPTH MINIMUM, WASH AND CLEAN ALL NON-GROUTED SURFACES. SURFACE OF BOULDERS ABOVE THE TOP OF THE GROUT TO REMAIN CLEAN AND FREE OF GROUT.
 - CORE ROCK BELOW SURFACE BOULDERS IS NOT REQUIRED WHEN SURFACE BOULDER'S DIAMETER (IN DEPTH) ARE AT LEAST THE D_r AND EXTEND TO BEDROCK TOP OF SURFACE BOULDERS SHALL BE WITHIN TOLERANCES SHOWN ON DETAIL TABLES AND PER BOULDER SURFACE AREA TYPES SHOWN ON SITE PLANS WITH THE APPROXIMATE AVERAGE BOULDER HEIGHT AT THE DESIGN GRADE UNLESS OTHERWISE DIRECTED BY THE ENGINEER.
 - IF THE DEPTH FROM THE DESIGN GRADE TO THE BEDROCK SURFACE IS LESS THAN D_r, THE CONTRACTOR SHALL EXCAVATE TO D_r OR PIN THE SURFACE BOULDERS.
 - BOULDERS AT CRESTS AND CONTROL SECTIONS SHALL BE WITHIN 0.1' OF DESIGN GRADE/SURFACE. SEE SPECIFICATIONS.
 - GROUT SHALL BE SLOPED TO DRAIN TO AVOID PONDING OF WATER BETWEEN BOULDERS AND, WHERE APPLICABLE, SLOPED TO DRAWING TO ADJACENT PLANTER OR VEGETATED AREAS.

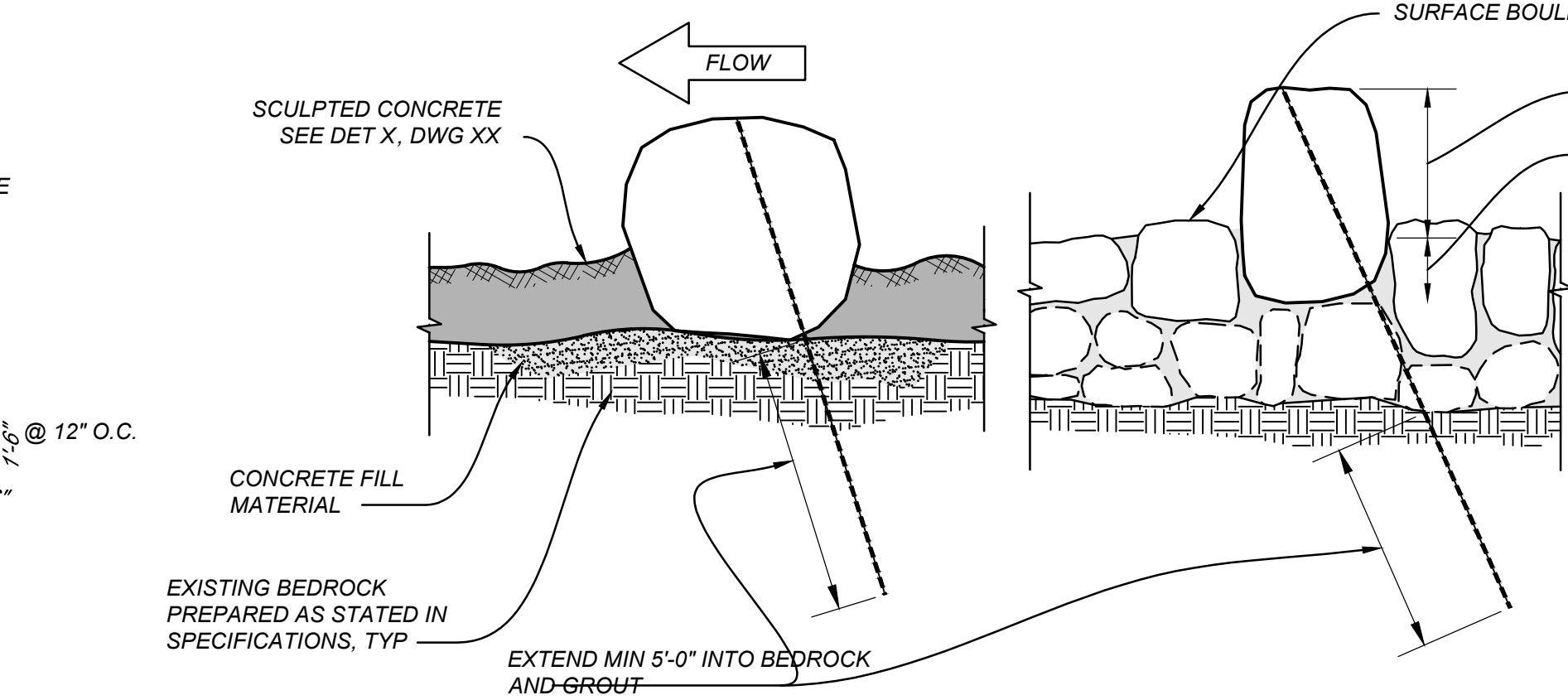

PINNED BOULDERS
DETAIL 5
 NTS

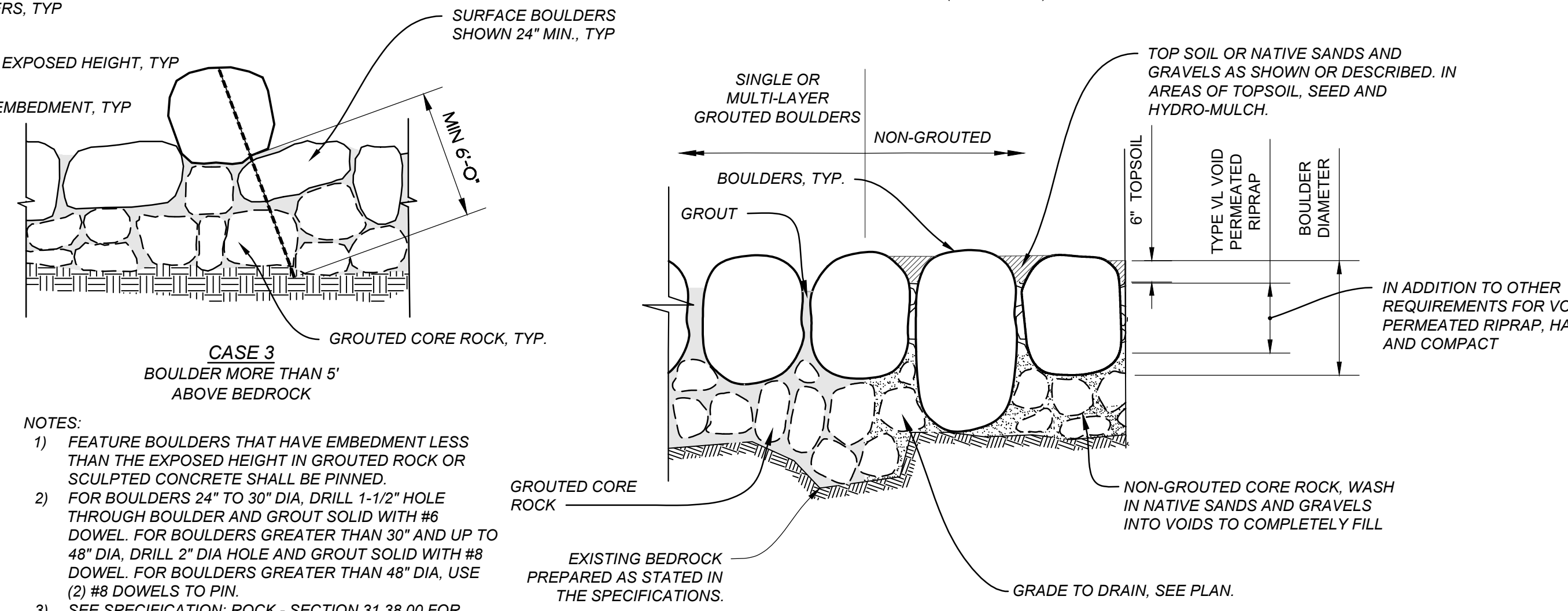

NON-GROUTED BOULDERS
DETAIL 6
 NTS

- NOTES:**
- FEATURE BOULDERS THAT HAVE EMBEDMENT LESS THAN THE EXPOSED HEIGHT IN GROUTED ROCK OR SCULPTED CONCRETE SHALL BE PINNED.
 - FOR BOULDERS 24" TO 30" DIA, DRILL 1-1/2" HOLE THROUGH BOULDER AND GROUT SOLID WITH #6 DOWEL. FOR BOULDERS GREATER THAN 30" AND UP TO 48" DIA, DRILL 2" DIA HOLE AND GROUT SOLID WITH #8 DOWEL. FOR BOULDERS GREATER THAN 48" DIA, USE (2) #8 DOWELS TO PIN.
 - SEE SPECIFICATION: ROCK - SECTION 31 38 00 FOR ADDITIONAL REQUIREMENTS

REV	REVISION DESCRIPTION	DATE	CHND	CHKD	APPR

CALL BEFORE YOU DIG

TOWN OF SKOWHEGAN

Know what's below. Call before you dig.

PROJ # XX-XX-XXX

McLaughlin Whitewater
 design group
 A DIVISION OF MERRICK & COMPANY

2480 W. 26TH AVE., UNIT B225 - DENVER COLORADO 80211
 TEL 303-751-0741, FAX 303-751-2581
 www.merrick.com

**DRAFT
NOT FOR CONSTRUCTION**

FOR AND ON BEHALF OF MERRICK & COMPANY

**RUN OF RIVER WHITEWATER
RECREATION AREA**
 SKOWHEGAN, MAINE

**BOULDER
DETAILS**

JOB NUMBER	65420956
DATE	10/14/2021
DRAWING NO.	C17
SHEET NO.	17 of 22

THE NEW OR CHANGED ELEVATIONS, DIMENSIONS, OR INSTRUMENTS OF SURVEY, PREPARED BY MERRICK & COMPANY, FOR A SPECIFIC PROJECT, ARE NOT TO BE REPRODUCED OR REPRESENTED TO BE SUITABLE FOR REUSE IN WHOLE OR IN PART FOR ANY OTHER PROJECT OR FOR ANY OTHER PURPOSE. ANY REUSE OR MODIFICATION OF ANY INSTRUMENT WITHOUT THE PRIOR WRITTEN CONSENT OF MERRICK & COMPANY SHALL BE AT THE USER'S RISK. THE USER SHALL BE RESPONSIBLE FOR OBTAINING NECESSARY PERMISSIONS FROM THE ORIGINAL SURVEYOR.

File Location: C:\Denver_North\Projects\0638-00 Main Street Skowhegan\CAD\0638-00399-Skowhegan_Plan40_Dewatering & Construction Access.dwg Plot Date: 10/14/2021 9:17 AM Last Saved By: MGARCIA

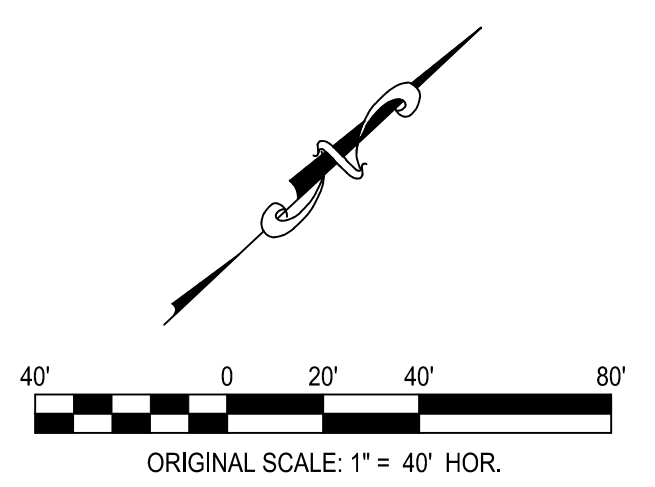
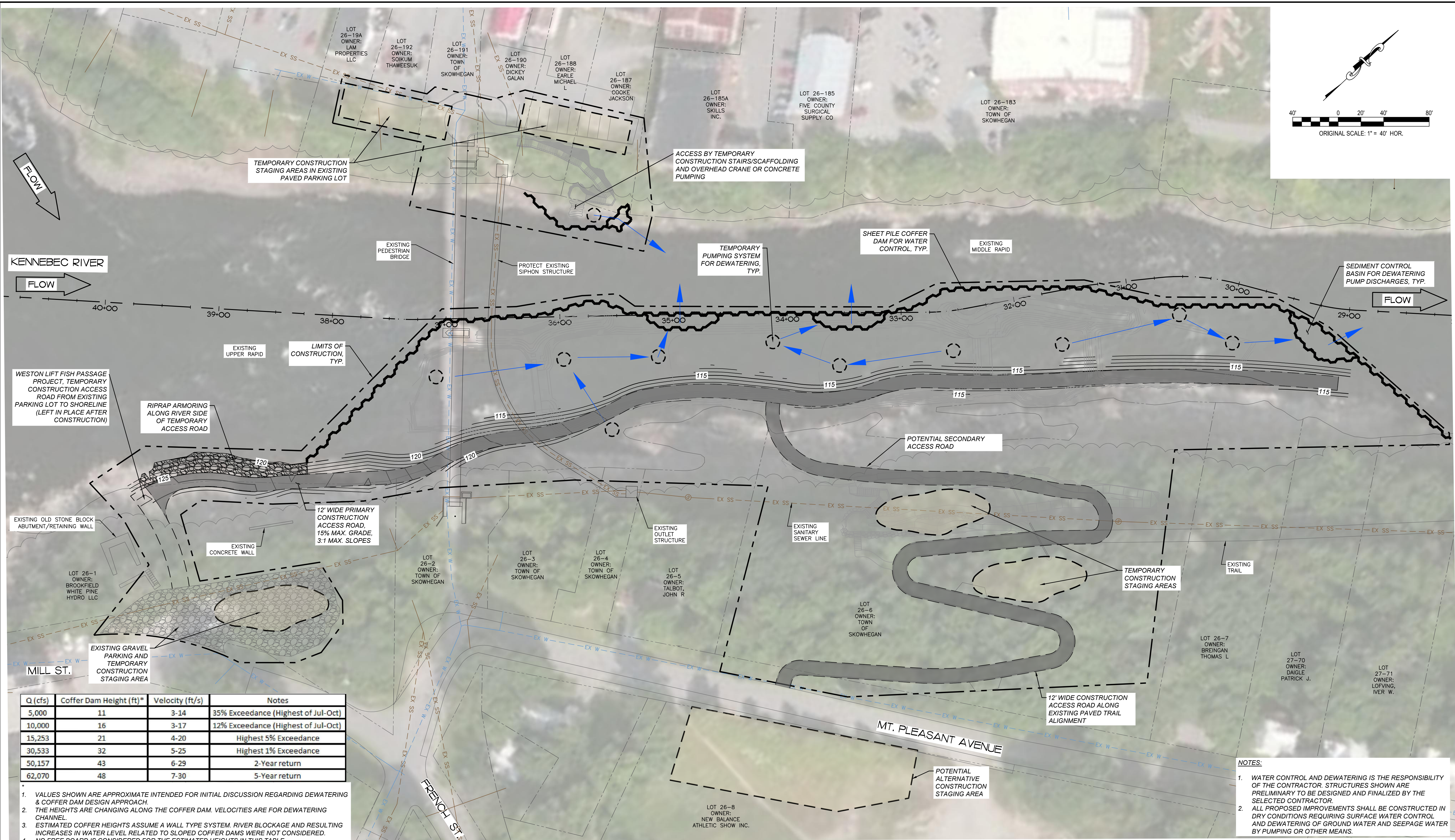

Q (cfs)	Coffer Dam Height (ft)*	Velocity (ft/s)	Notes
5,000	11	3-14	35% Exceedance (Highest of Jul-Oct)
10,000	16	3-17	12% Exceedance (Highest of Jul-Oct)
15,253	21	4-20	Highest 5% Exceedance
30,533	32	5-25	Highest 1% Exceedance
50,157	43	6-29	2-Year return
62,070	48	7-30	5-Year return

- VALUES SHOWN ARE APPROXIMATE INTENDED FOR INITIAL DISCUSSION REGARDING DEWATERING & COFFER DAM DESIGN APPROACH.
- THE HEIGHTS ARE CHANGING ALONG THE COFFER DAM. VELOCITIES ARE FOR DEWATERING CHANNEL.
- ESTIMATED COFFER HEIGHTS ASSUME A WALL TYPE SYSTEM. RIVER BLOCKAGE AND RESULTING INCREASES IN WATER LEVEL RELATED TO SLOPED COFFER DAMS WERE NOT CONSIDERED.
- NO FREE BOARD IS CONSIDERED FOR THE ESTIMATED HEIGHTS IN THIS TABLE.

- NOTES:**
- WATER CONTROL AND DEWATERING IS THE RESPONSIBILITY OF THE CONTRACTOR. STRUCTURES SHOWN ARE PRELIMINARY TO BE DESIGNED AND FINALIZED BY THE SELECTED CONTRACTOR.
 - ALL PROPOSED IMPROVEMENTS SHALL BE CONSTRUCTED IN DRY CONDITIONS REQUIRING SURFACE WATER CONTROL AND DEWATERING OF GROUND WATER AND SEEPAGE WATER BY PUMPING OR OTHER MEANS.

TABLE - COFFER DAM HEIGHT VS FLOW

PLAN
SCALE: 1" = 40'

REV	REVISION DESCRIPTION	DATE	CHND	CHKD	APPR

CALL BEFORE YOU DIG

TOWN OF SKOWHEGAN

Know what's below. Call before you dig.

PROJ # XX-XX-XXX

McLaughlin Whitewater
design group
A DIVISION OF MERRICK & COMPANY

2480 W. 26TH AVE., UNIT B225 - DENVER COLORADO 80211
TEL 303-751-0741, FAX 303-751-2561
www.merrick.com

PE STAMP
DRAFT
NOT FOR CONSTRUCTION
 FOR AND ON BEHALF OF MERRICK & COMPANY

TITLE: **RUN OF RIVER WHITEWATER RECREATION AREA**
SKOWHEGAN, MAINE

CONSTRUCTION ACCESS, LIMITS AND DEWATERING PLAN

JOB NUMBER	65420956
DATE	10/14/2021
DRAWING NO.	C19
SHEET NO.	19 of 22

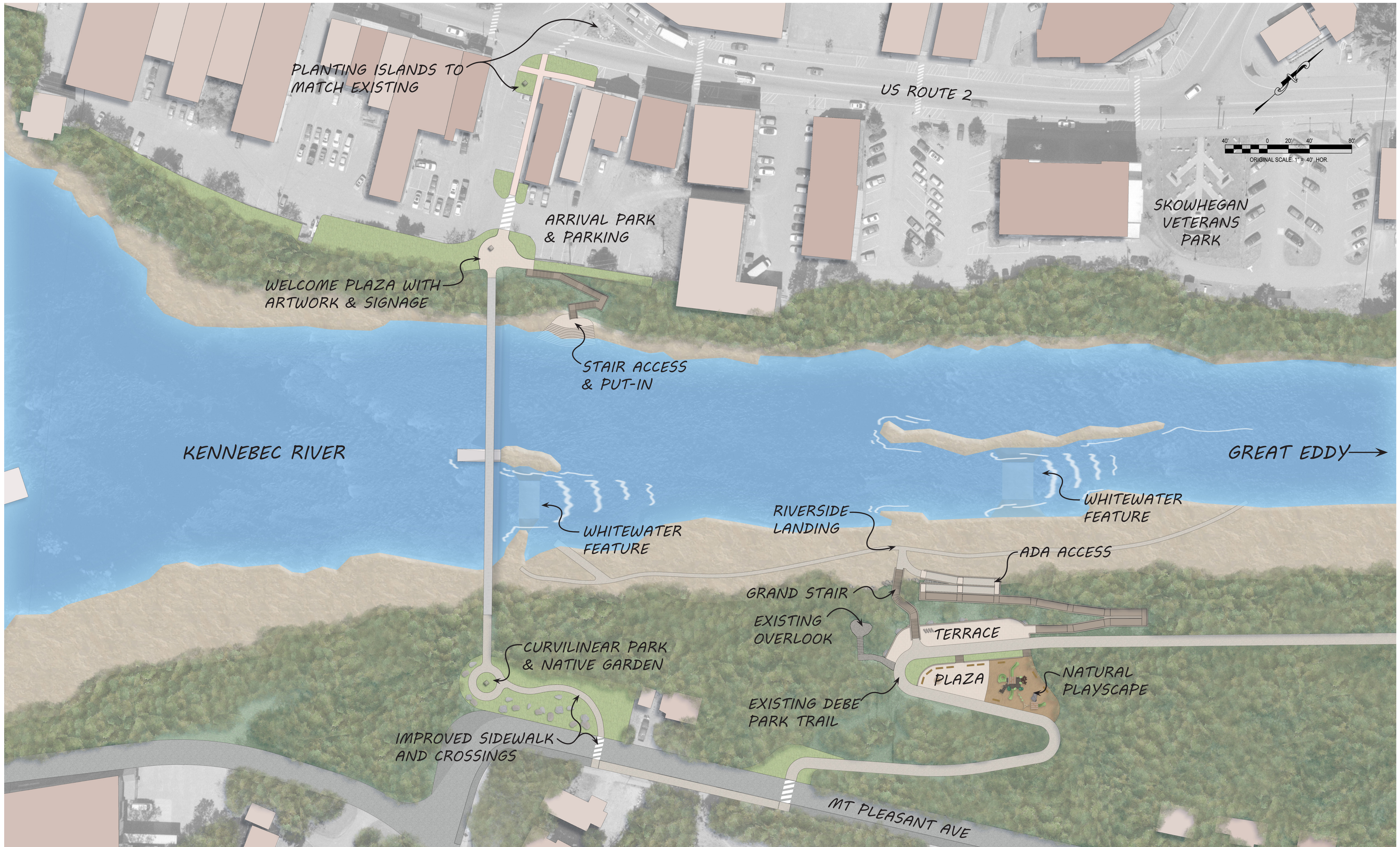

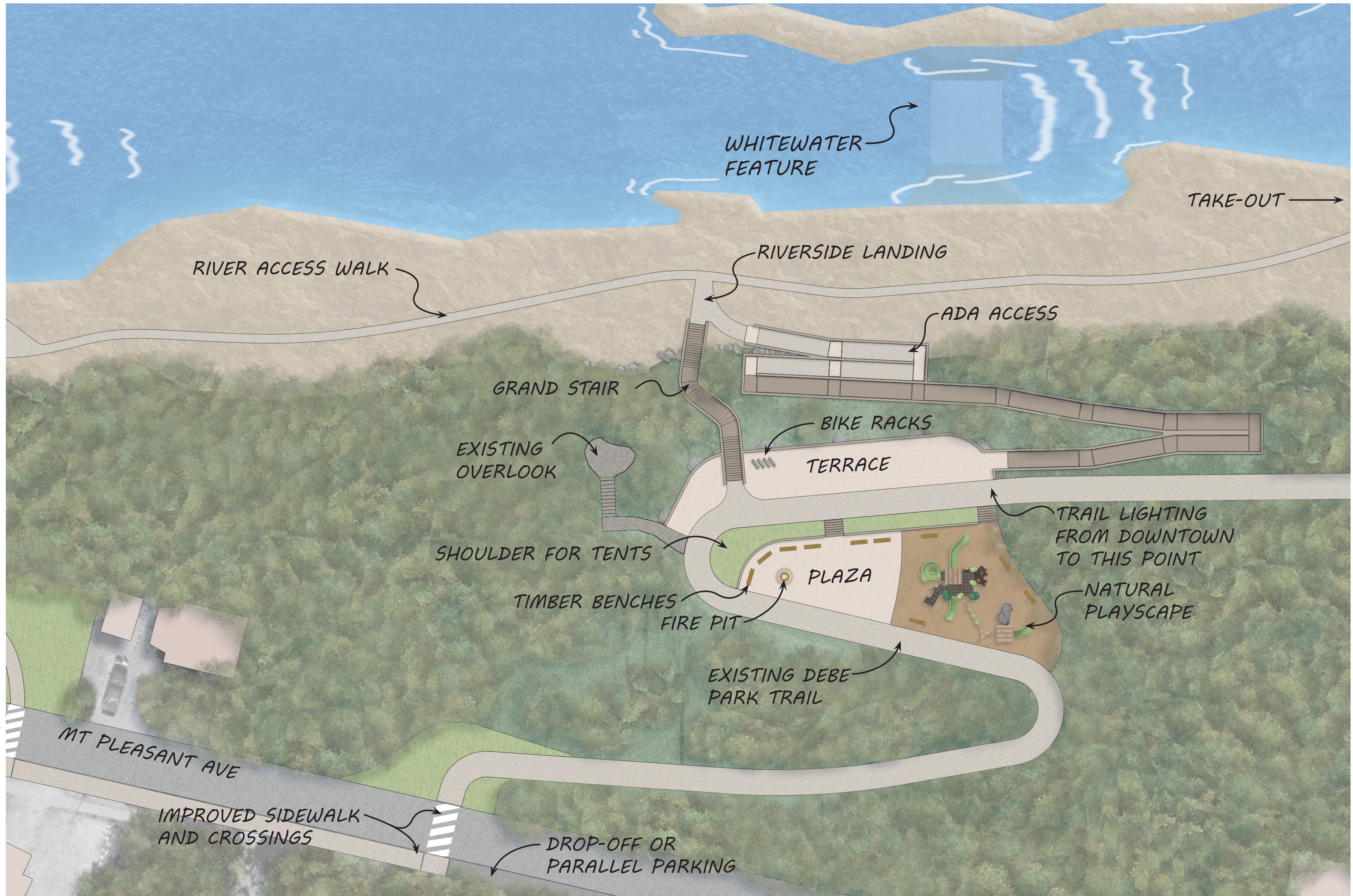

ADA ACCESS RAMP

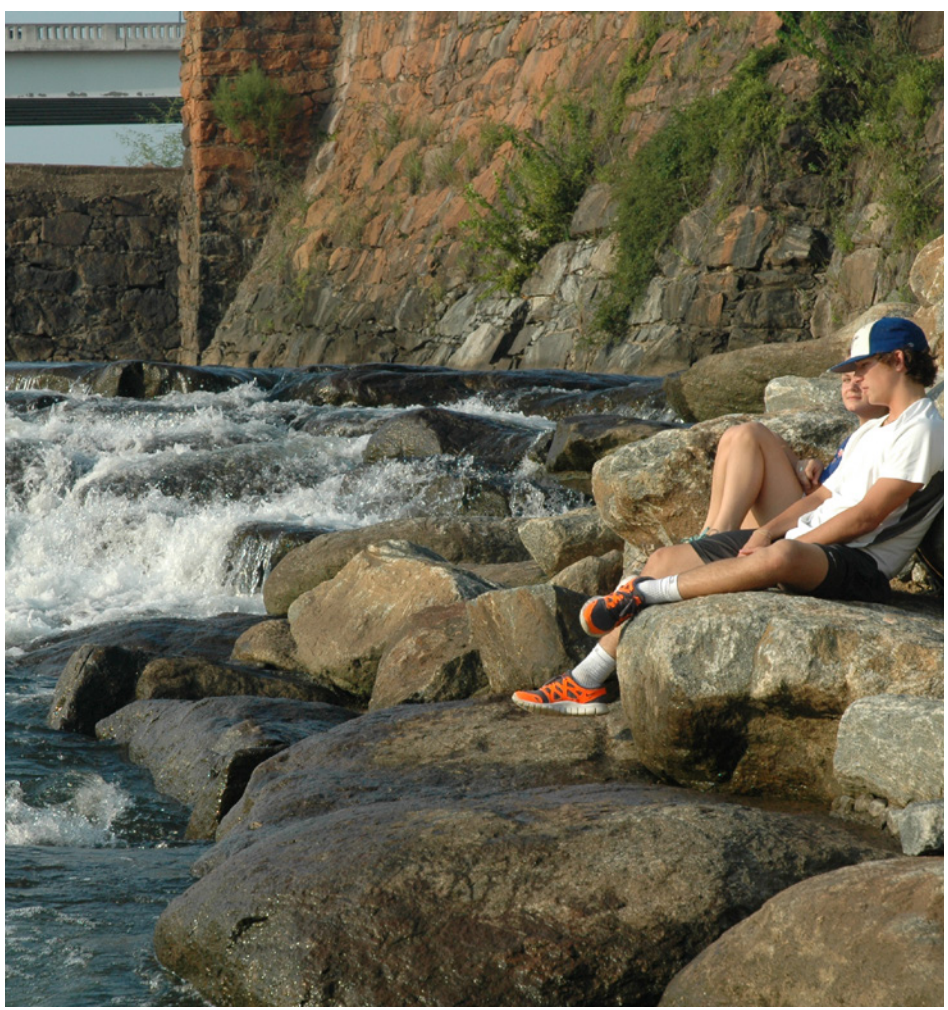

RIVERSIDE



TERRACE OVERLOOK



GRAND STAIR



RIVERSIDE LANDING



NATURAL PLAYSCAPE



TIMBER BENCHES



RIVER ACCESS WALK

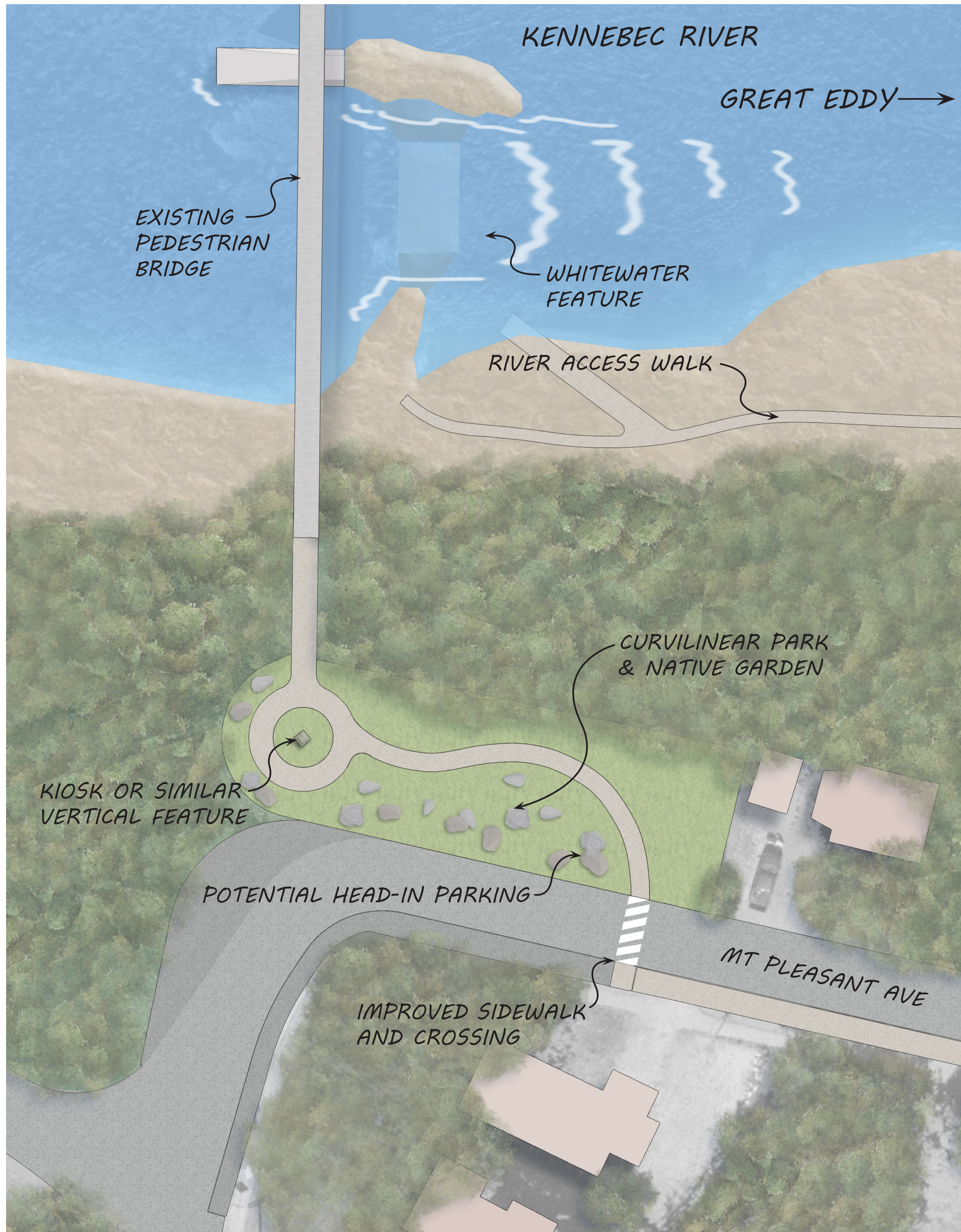

EXISTING PEDESTRIAN BRIDGE



EXISTING TRUCK TURN



EXISTING SIDEWALK

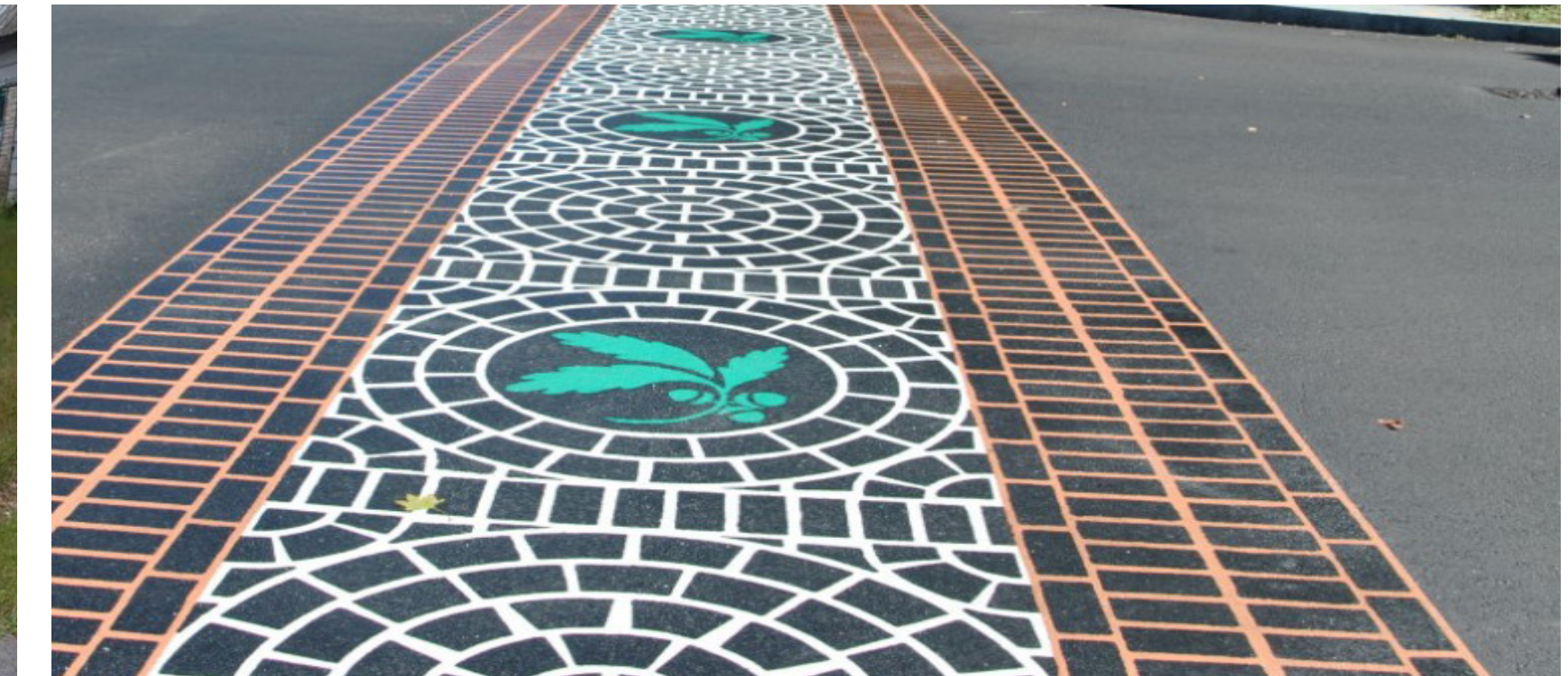

IMPROVED SIDEWALK AND CROSSINGS



GREEN PAVING/PARKING



GREEN PAVING/PARKING

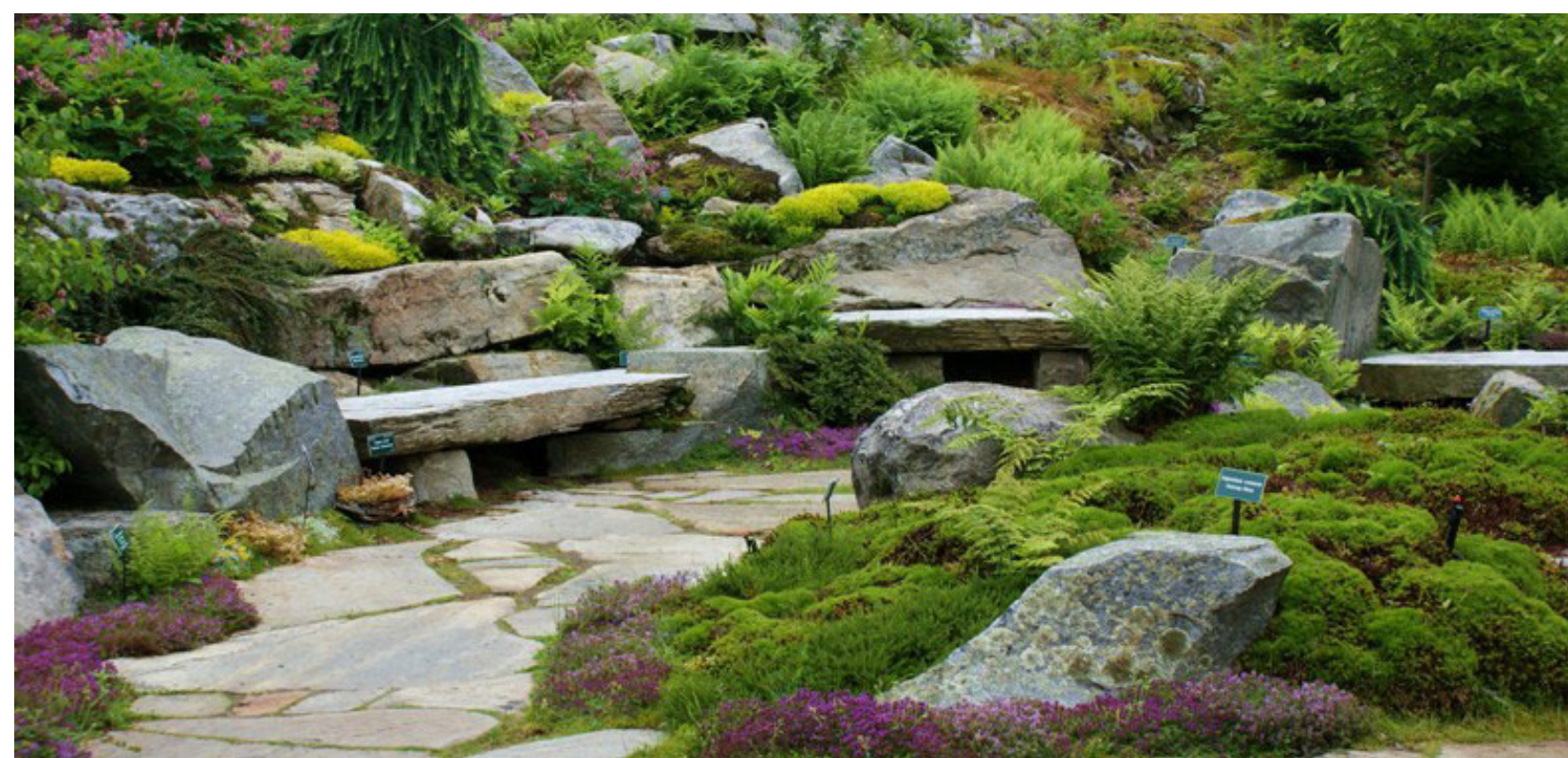

NATIVE GARDEN W/ BOULDERS



CURVILINEAR PARK & NATIVE GARDEN W/ BOULDERS

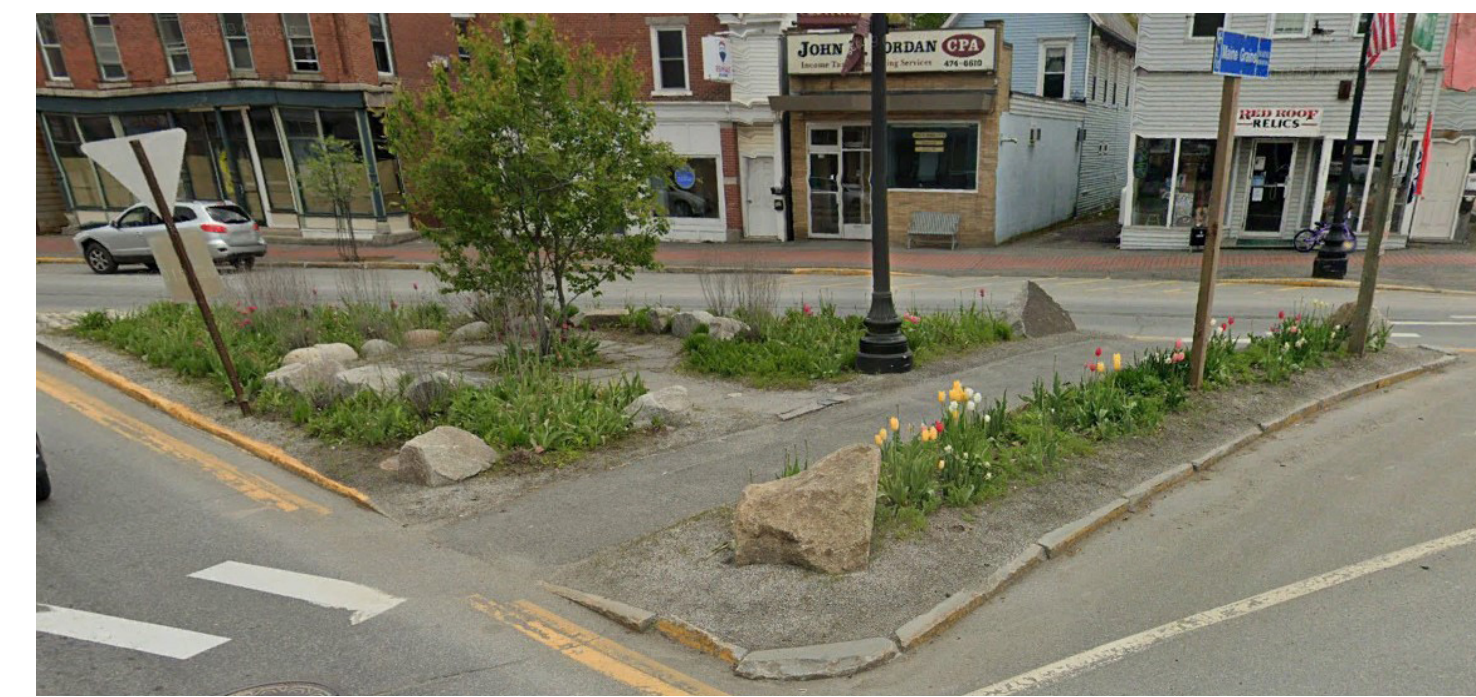
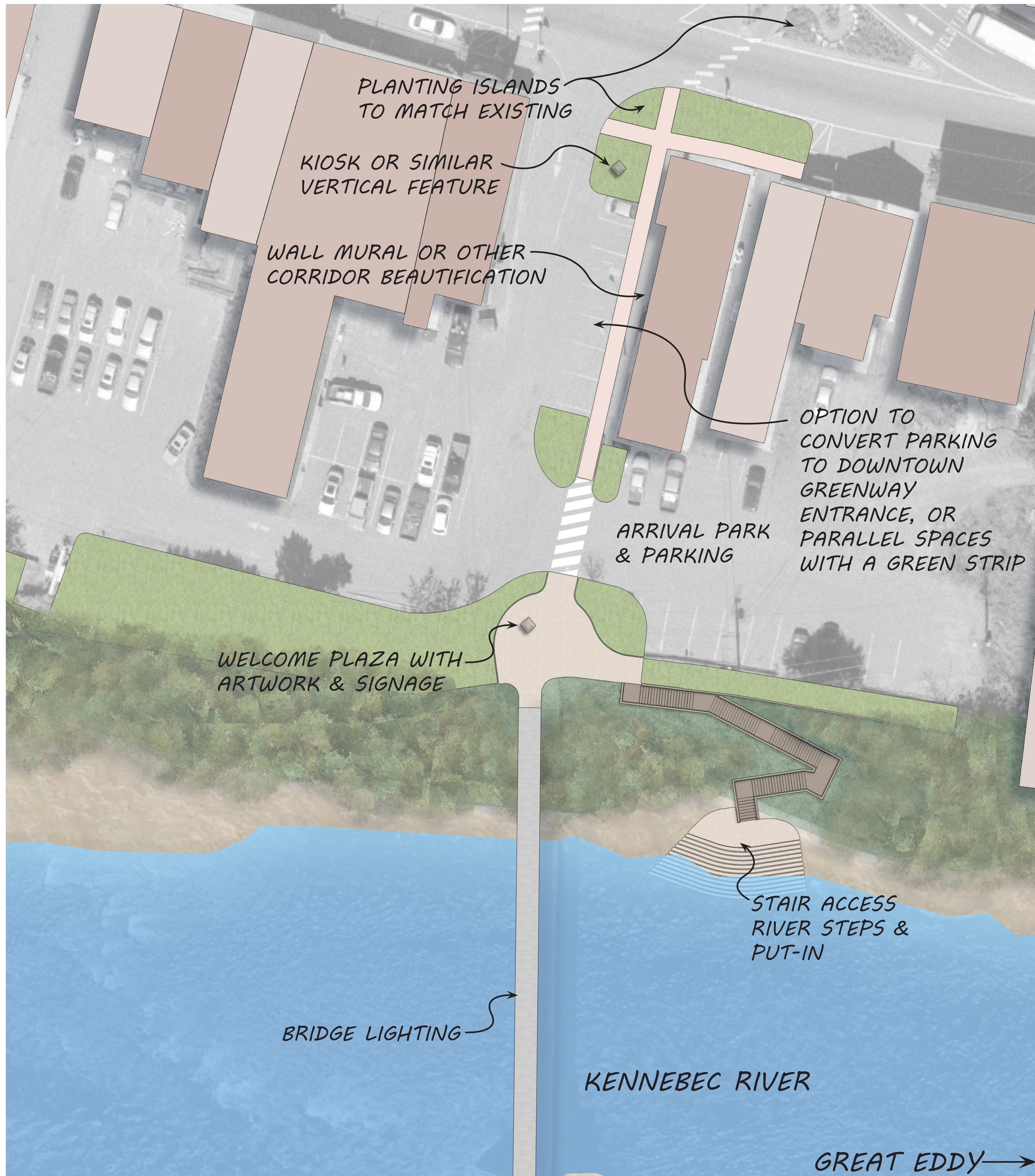

EXISTING LANDSCAPED PLANTING ISLAND



EXISTING BRIDGE ACCESS AND PARKING



PLAZA ART



PLAZA

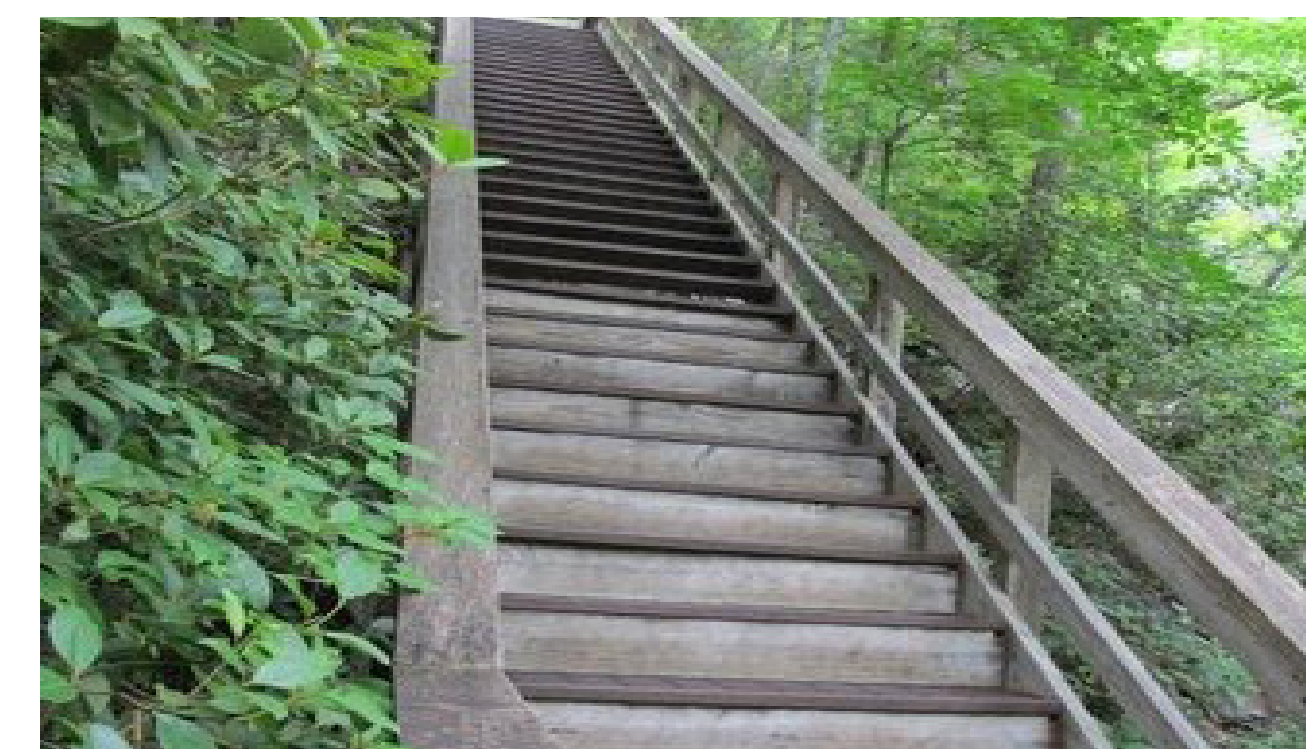

UPPER STAIR ACCESS

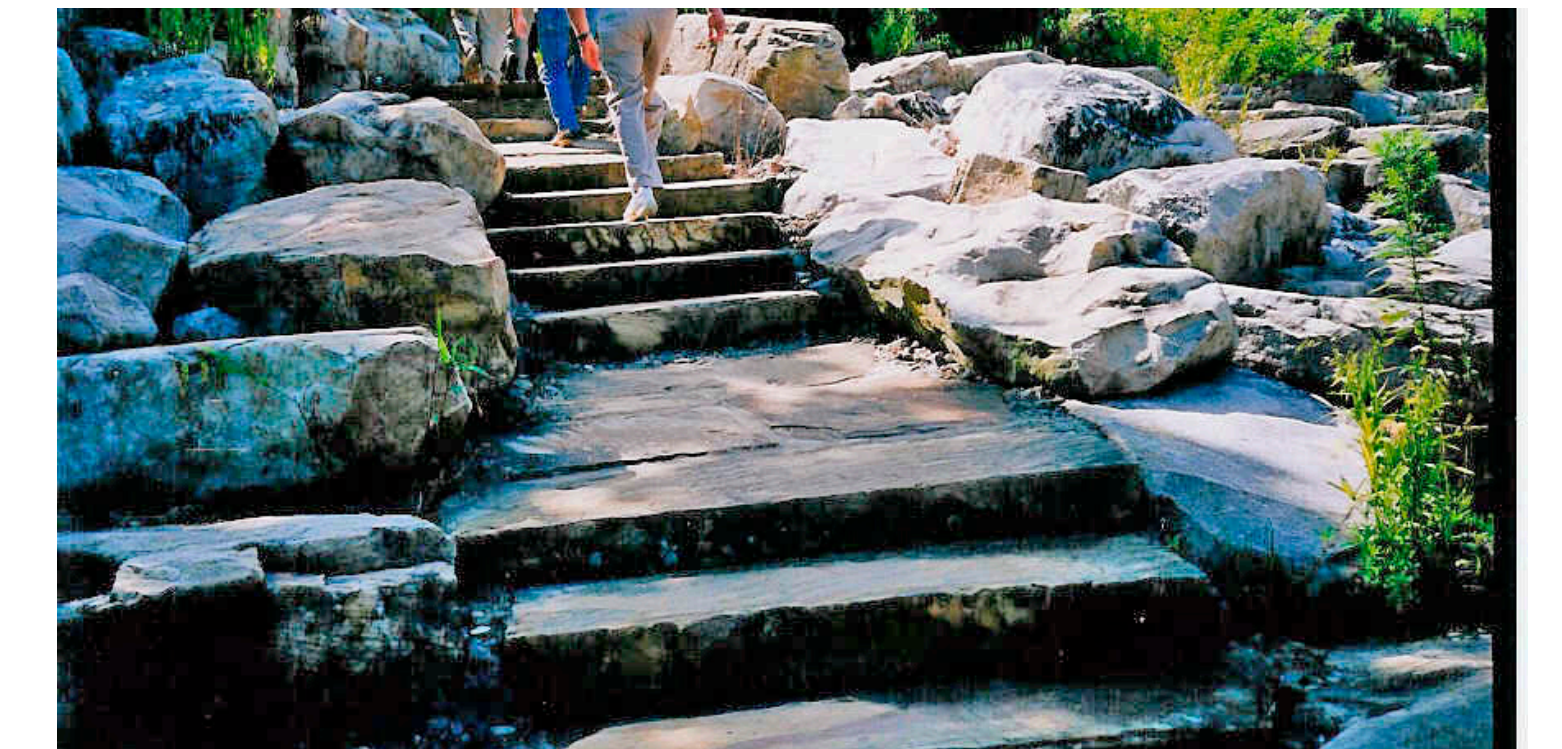

LOWER STAIR ACCESS



RIVER STEPS



RIVER STEPS

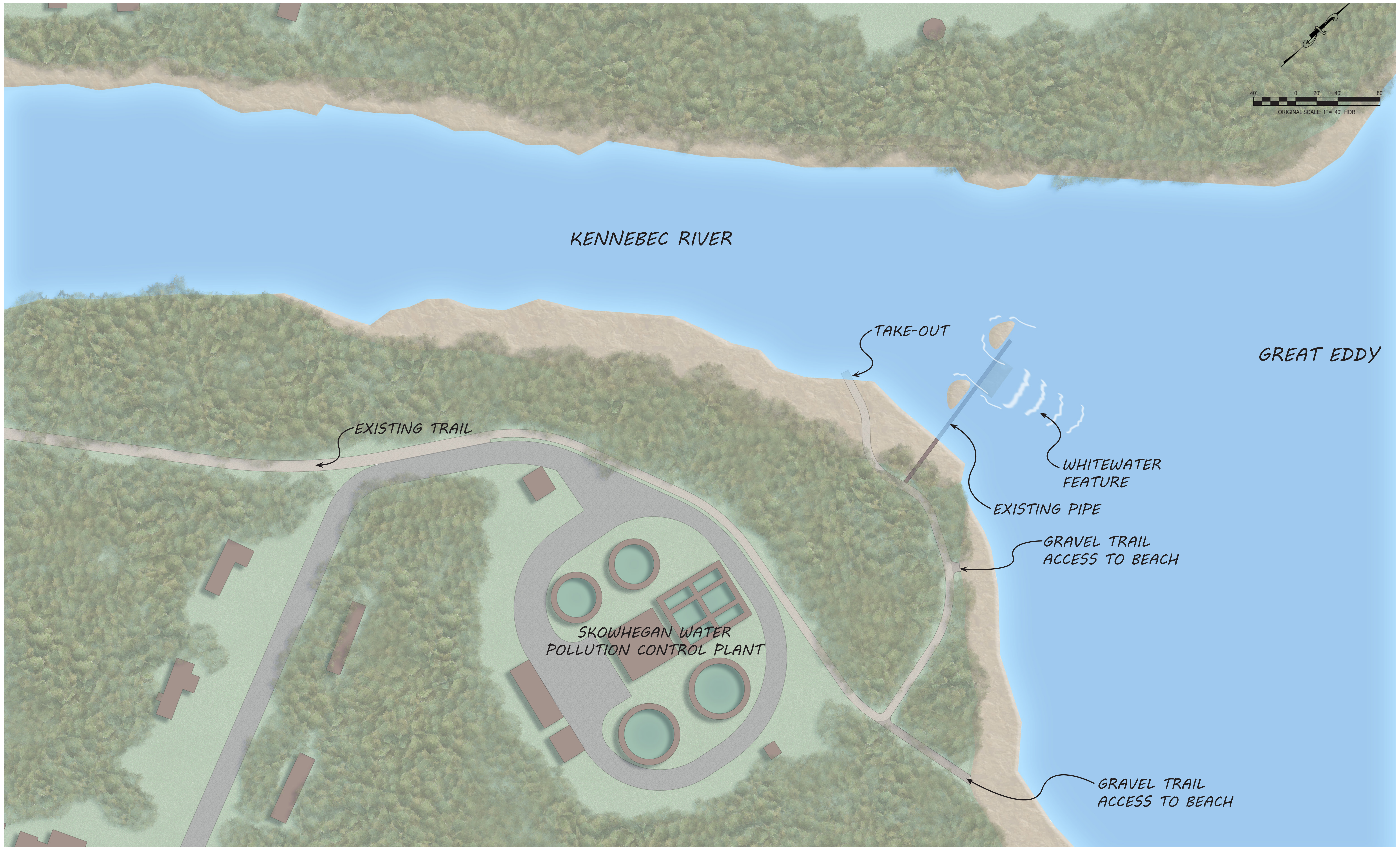

40' 0 20' 40' 80'
ORIGINAL SCALE: 1" = 40' HOR.

KENNEBEC RIVER

GREAT EDDY

EXISTING TRAIL

TAKE-OUT

WHITewater
FEATURE

EXISTING PIPE

GRAVEL TRAIL
ACCESS TO BEACH

SKOWHEGAN WATER
POLLUTION CONTROL PLANT

GRAVEL TRAIL
ACCESS TO BEACH